

# **MANDATORY DISCLOSURE**

**RAMCHANDRA CHANDRAVANSI INSTITUTE OF  
TECHNOLOGY  
BISHRAMPUR  
PALAMU-822132**

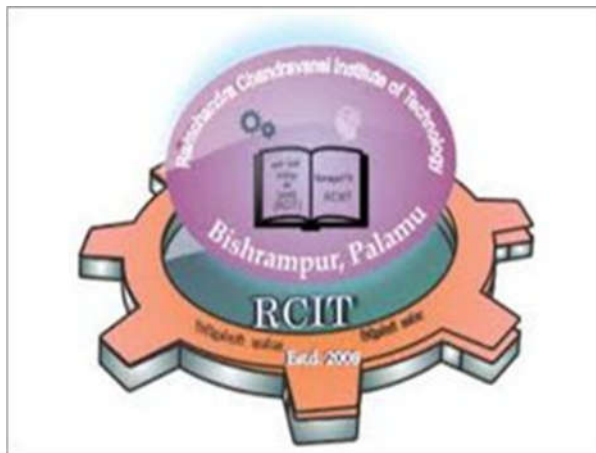

# MANDATORY DISCLOSURE

## RAMCHANDRA CHANDRAVANSI INSTITUTE OF TECHNOLOGY BISHRAMPUR PALAMU

### 1. Name of the Institution:

Ramchandra Chandravansi Institute of Technology  
At- Nawadih, City/Village- Bishrampur, P.O- Bishrampur, P.S.- Bishrampur,  
Distt.- Palamu, State- Jharkhand, Pin- 822124  
Telephone:  
Mobile : 9199249770  
E-mail : principal.rcit@gmail.com

### 2. Name and address of the Trust and the Trustees:

Name of the Trust - Ramchandra Chandravansi Welfare Trust  
Managing Trustee -

- Settler cum Chairman - Mr. Ramchandra Chandravanshi
- Secretary cum Director - Dr. Ishwar Sagar Chandravanshi
- Members - Mrs. Nutan Rani  
Mrs. Tetari Devi  
Mr. Sanjay Chandravanshi  
Mrs. Manju Kumari

Address - Astha Regency, Flat No- 15 Triplex, Ratu Road,  
Ranchi, Jharkhand- 834001  
Telephone No. - 6584-290054  
Mobile - 9199249770  
E-mail - info.rcit@gmail.com

### 3. Name and Address of the Director:

Name of the Director - Dr. Ishwar Sagar Chandravanshi  
Address - Garhdevi Mohalla, Garhwa, Jharkhand-822114  
Telephone - 6561-223149  
Mobile - 9199249770  
E-mail - [info.rcit@gmail.com](mailto:info.rcit@gmail.com)

### 4. Profile of Principal:

- i. Name : Dr. Navin Kumar Agrawal
- ii. Date of Birth : 02/07/1965
- iii. Unique id :
- iv. Educational Qualification : Ph.D.
- v. Work Experience :
  - Teaching : 17
  - Research : 18
  - Industry : 11
- vi. Area of Specialisation : Biomedical Engineering
- vii. Course taught in Under Graduate/  
Post Graduate level : Speech Processing , Biomedical  
Instrumentation & Microprocessor

viii.	Research guidance	
	Numbers of papers published in	: 10
	National/International Journals/Conferences	
	Master	: 00
	Ph.D.	: 00
ix.	Projects Carried Out	: 01
x.	Patents	: 2 applied
xi.	Technology Transfer	: Nil
xii.	Research Publications	: 10
xiii.	No. of Books published with details	: Nil

**5. Name of the affiliating University:**

Ramchandra Chandravansi University, Bishrampur, Palamu

**6. Governance – Board of Governors:**

- **President:** Mr. Ramchandra Chandravanshi (Trust)
- **Secretary:** Dr. Ishwar Sagar Chandravanshi (Director)
- **Members:**
  - Mr. Anurag Chandravanshi, Dy. Director
  - Dr. Navin Kumar Agrawal, Principal RCIT
  - Dr. R. K. Singh, Ex- Pro-VC, Kolhan University and Prof. BIT Sindri
  - Dr. A. S. Upadhayay. Retd HOD Chemistry, NPU, Medninagar, Palamu
  - Dr. K. K. Mishra,, Prof. RCIT
  - Er. Jitendra Kumar, Admin officer
  - Er. Randhir Singh, Interpreniour
  - Dr. R. K. Choudhary, Educationist
  - Mr. Satyendra Kumar Rajak, Asst. Prof. , RCIT

• **Members of Academic Advisory Body**

- **President:** Dr. Navin Kumar Agrawal, Principal RCIT
- **Secretary:** Dr. R. K. Sinha, Professor, RCIT
- **Members:**
  - Mr. Anurag Chandravanshi, Dy. Director
  - Dr. R. K. Singh, Ex- Pro-VC, Kolhan University and Prof. BIT Sindri
  - Dr. Ravi Kumar, Principal RCPI
  - Dr. A. S. Upadhayay. Retd HOD Chemistry, NPU, Medninagar, Palamu
  - Er. Randhir Singh, Interpreniour
  - Dr. R. K. Choudhary, Educationist

**Frequency of the Board Meeting and Academic Advisory Body –**

Minimum two times a year; Last meeting was held on 04/02/2022

**Organisational Chart and Processes:**

- Attached as **Annexure-I**.

**Nature and Extent of involvement of Faculty and students in academic affairs / improvements**

- It is a faculty driven institute with various committees to manage the day-to-day activities. Different committees are headed by faculty members and student coordinators.

**Mechanism / Norms and Procedure for democratic / good Governance:**

- The Institute is governed by a Board of Governors who takes all major decisions regarding running of the organization.

### **Student Feedback on Institutional Governance / Faculty performance**

- Students give feedback after completion of each paper in a structured format with an option to reveal or not to reveal their identity.

### **Grievance Redressal mechanism for Faculty, staff and students**

- Student Welfare Council for students, Administrative Team Leaders Council for staff and Faculty Council for faculty members to raise their grievances and discuss the problems and draw the solution on consensus.

### **Establishment of Anti Ragging Committee -**

The Anti Ragging Committee is constituted with the following persons:-

Chairman: Dr. R. K. Tiwari, Associate Professor, RCIT  
Members: Mr. Sujeet Kumar Singh, Asst. Prof., RCIT  
Mr. Kaveendra Kumar, Asst. Prof., RCIT  
Mr. Rup Kamal, Asst. Prof., RCIT  
Mrs Mamta Rani, Asst. Prof., RCIT  
Mr. Satyendra Kumar Rajak, Asst. Prof., RCIT

### **Establishment of Online Grievance Redressal Mechanism – Yes.**

### **Establishment of Grievance Redressal Committee in the Institution and Appointment of OMBUDSMAN -**

The Grievance Redressal Committee is constituted with the following members and an Ombudsman is also appointed:-

Chairman: Dr. R. K. Sinha, Professor, RCIT  
Members: Mr. Shankar Bharti, Asst. Prof., RCIT  
Mr. Umesh Sah, Asst. Prof., RCIT  
Mr. Kaveendra Kumar, Asst. Prof., RCIT  
Mr. Shashi Bhushan Kumar, Asst. Prof., RCIT  
Mr. Ravi Shankar, Asst. Prof., RCIT

Ombudsman : Mr. Navin Kumar Azad, Member of BAR council of Mednagar, Palamu.

### **Establishment of Internal Complaint Committee (ICC) –**

The Internal Complaint Committee is constituted with the following members:-

Chairman: Dr. B. K. Yadav, Professor, RCIT  
Members: Mr. Raju Ranjan, Asst. Prof., RCIT  
Mr. Ravi Shankar Pandey, Asst. Prof., RCIT  
Mr. Ranjeet Kumar, Asst. Prof., RCIT  
Mr. Narendra Kumar Singh, Asst. Prof., RCIT  
Mr. Pramendra Kumar, Asst. Prof., RCIT  
Ms. Mamta Rani, Asst. Prof., RCIT

### **Establishment of Committee for SC/ST –**

The SC/ST Committee is constituted with the following members:-

Chairman: Dr. Gobind Singh, Asst. Professor, RCIT  
Members: Mr. Shanker Bharti, Asst. Prof., RCIT  
Mr. Rajan Ranjan Prasad, Asst. Prof., RCIT  
Mr. Abhishek Ranjan, Asst. Prof., RCIT  
Mr. Mithilesh Kumar, Asst. Prof., RCIT  
Mr. Arun Kumar, Asst. Prof., RCIT  
Mr. Abhinandan Kumar, Asst. Prof., RCIT

### **Internal Quality Assurance Cell –**

The Internal Quality Assurance Cell is constituted with the following members:-

Chairman: Dr. N. K. Agrawal, Principal, RCIT  
Members: Dr. K.K. Mishra, Prof., RCIT

Dr. R. K. Tiwari, Associate Professor, RCIT  
 Dr. R. K. Sinha, Professor, RCIT  
 Dr. Nishant R. Dey, Asst. Prof., RCIT  
 Dr. Amrendra Kumar, Asst. Prof., RCIT

## 7. Programmes

- Name of Programmes approved by AICTE – ENGINEERING AND TECHNOLOGY
- Name of Programmes Accredited by AICTE - ENGINEERING AND TECHNOLOGY
- Status of Accreditation of the Courses – Under process
  - Total number of Course – 05
  - No. of Courses for which applied for Accreditation – Three (under process)
  - Status of Accreditation – Preliminary Applied for SAR and results awaited / Applied for SAR and visits completed / Results of the visits awaited / Rejected / Approved for ... courses – Under process
- For each Programme the following details are to be given :

Name	Number of Seats	Duration	Cut off marks/rank of admission during the last three years	Fee (as approved by the state government)	Placement Facilities	Campus placement in last three years		
						Min.Salary	Max.salary	
Computer science and engineering	45	4	As per Norms	Rs 55,100/- per annum	Yes	Minimum salary	Maximum salary	Average salary
Electronics & communication engineering	45	4	As per Norms	Rs 55,100/- per annum	Yes	NA	NA	NA
Mechanical engineering	45	4	As per Norms	Rs 55,100/- per annum	Yes	NA	NA	NA
Civil engineering	45	4	As per Norms	Rs 55,100/- per annum	Yes	NA	NA	NA
Electrical engineering	45	4	As per Norms	Rs 55,100/- per annum	Yes	NA	NA	NA

- Name and duration of programme(s) having Twinning and Collaboration with Foreign University(s) and being run in the same Campus along with status of their AICTE approval
  - Not Applicable

## 8. Faculty

- Branch wise list Faculty members:
  - Permanent Faculty :

## DEPARTMENT OF COMPUTER SCIENCE & ENGINEERING

Sl. No.	Name of the Faculty	Qualification	Designation	Date of Joining	Pan No.
1	RUP KAMAL	B.Tech,M.Tech	ASST. PROFESSOR	12/01/2011	BTFPK5030D
2	ANUJ KUMAR MANJHI	B.Tech,M.Tech	ASST. PROFESSOR	23/02/2012	AWQPM8071M
3	RAJAN RANJAN PRASAD	B.Tech,M.Tech	ASST. PROFESSOR	17/01/2018	CELPP1046Q
4	DHIRAJ KUMAR	B.Tech,M.Tech	ASST. PROFESSOR	26/12/2017	BHJPK0939F
5	UMESH SAH	B.Tech,M.Tech	ASST. PROFESSOR	17/07/2010	CETPS0101R
6	MITHILESH KUMAR	B.Tech,M.Tech	ASST. PROFESSOR	25/01/2019	BEEPK8691C
7	RAJU KUMAR	B.Tech,M.Tech	ASST. PROFESSOR	29/01/2018	DQWPK9682K
8	SUDHIR KUMAR	B.Tech,M.Tech	ASST. PROFESSOR	18/02/2018	BJUPK9006Q
9	JITENDRA KUMAR	B.Tech,M.Tech	ASST. PROFESSOR	02/11/2015	APYPK6519D

## DEPARTMENT OF ELECTRONICS & COMMUNICATION ENGINEERING

Sl. No.	Name of the Faculty	Qualification	Designation	Date of Joining	Pan No.
1	Dr. NAVIN AGRAWAL	Ph.D	PRINCIPAL	22/01/2021	AFCPA0841A
2	SHANKAR KUMAR BHARTI	B.Tech,M.Tech	ASST. PROFESSOR	01/12/2009	AXLPB0689A
3	RANJIT KUMAR	B.Tech,M.Tech	ASST. PROFESSOR	01/08/2010	CSGPK3572F
4	RAVI SHANKAR	B.Tech,M.Tech	ASST. PROFESSOR	14/07/2011	CEJPS5879E
5	MAMTA KUMARI	B.Tech,M.Tech	ASST. PROFESSOR	25/01/2019	DPLPK9272P
6	MANISH KUMAR	B.Tech,M.Tech	ASST. PROFESSOR	07/12/2013	BMTPK2183E

7	SIPRA UPADHYAYA	B.Tech,M.Tech	ASST. PROFESSOR	12/09/2019	AKQPU1796H
---	-----------------	---------------	--------------------	------------	------------

### DEPARTMENT OF MECHANICAL ENGINEERING

Sl. No.	Name of the Faculty	Qualification	Designation	Date of Joining	Pan No.
1	Dr. NISHANT R. DEY	M.Tech,Ph.D	ASSOCIATE. PROFESSOR	08/03/2021	AMFPD3895B
2	Dr. AMRENDRA KUMAR	M.Tech,Ph.D	ASST. PROFESSOR	03/01/2022	BKKPK0101M
3	ARUN KUMAR	B.Tech,M.Tech	ASST. PROFESSOR	11/07/2012	BYAPK7348Q
4	PRAMENDRA KUMAR	B.Tech,M.Tech	ASST. PROFESSOR	21/11/2011	EBCPK9878K
5	MD MAHTAB KHAN	B.Tech,M.Tech	ASST. PROFESSOR	24/04/2014	BMBPK1599N
6	SATYENDRA KUAMR RAJAK	B.Tech,M.Tech	ASST. PROFESSOR	19/09/2013	BZLPR2684C
7	MINHAJUL ISLAM	B.Tech,M.Tech	ASST. PROFESSOR	01/10/2015	ABHPI3986K
8	RAVI RANJAN MANJUL	B.Tech,M.Tech	ASST. PROFESSOR	25/01/2019	BVGPM5322R
9	S H A S H I B H U S A H A N K U M A R	B.Tech,M.Tech	ASST. PROFESSOR	01/07/2013	BWNPK0946H
10	ABHINANDAN KUMAR	B.Tech,M.Tech	ASST. PROFESSOR	25/01/2019	ENHPK9941J
11	RAKESH KUMAR	B.Tech,M.Tech	ASST. PROFESSOR	18/09/2018	CYLPK9540C

### DEPARTMENT OF CIVIL ENGINEERING

Sl. No.	Name of the Faculty	Qualification	Designation	Date of Joining	Pan No.
1	KISHORI SHARAN SINHA	B.Tech,M.Tech	ASST. PROFESSOR	11/07/2012	BHZPS2352G

2	SUJEET KUMAR SINGH	B.Tech,M.Tech	ASST. PROFESSOR	02/07/2017	GJMPS4163R
3	SUSHANT ANAND	B.Tech,M.Tech	ASST. PROFESSOR	01/09/2015	BSZPA1956M
4	UJJAWAL AGRAWAL	B.Tech,M.Tech	ASST. PROFESSOR	07/02/2017	AZWPA5462F
5	AMRIT KUMAR	B.Tech,M.Tech	ASST. PROFESSOR	26/12/2017	DFOPK2746R
6	ABHISHEK GOYAL	B.Tech,M.Tech	ASST. PROFESSOR	09/10/2017	BWHPG9006Q
7	MITHILESH KUMAR SINGH	B.Tech,M.Tech	ASST. PROFESSOR	18/11/2019	DSHPS4681F
8	BRAJ KISHOR KUMAR	B.Tech,M.Tech	ASST. PROFESSOR	02/01/2019	DGJPK2175Q
9	VIVEK CHANDRAVANSHI	B.Tech,M.Tech	ASST. PROFESSOR	01/10/2020	BBPPC2096H
10	MITHILESH KUMAR	B.Tech,M.Tech	ASST. PROFESSOR	03/03/2021	EPFPK1678G
11	UJJWAL KUMAR	B.Tech,M.Tech	ASST. PROFESSOR	03/03/2021	GDPPK1214Q
12	ANKIT KUMAR	B.Tech,M.Tech	ASST. PROFESSOR	01/11/2021	GXZPK1557A

### DEPARTMENT OF ELECTRICAL ENGINEERING

Sl. No.	Name of the Faculty	Qualification	Designation	Date of Joining	Pan No.
1	RAVI SHANKAR PANDEY	B.Tech,M.Tech	ASST. PROFESSOR	01/10/2013	AXMPP5456G
2	KAVEENDRA KUMAR	B.Tech,M.Tech	ASST. PROFESSOR	16/01/2018	COKPK1004E
3	SUJIT KUMAR	B.Tech,M.Tech	ASST. PROFESSOR	06/01/2018	CZXPK3587N
4	ABHISHEK RANJAN	B.Tech,M.Tech	ASST. PROFESSOR	25/01/2019	BKQPR8179G
5	SUNIL KUMAR	B.Tech,M.Tech	ASST. PROFESSOR	18/09/2018	AQMPK9720H

## DEPARTMENT OF APPLIED SCIENCES

Sl. No.	Name of the Faculty	Qualification	Designation	Date of Joining	Pan No.
1	Dr. KISHOR KUMAR MISHRA	M.Sc,Ph.D	PROFESSOR	08/07/2008	BEVPM7335C
2	Dr. RAM KUMAR SINHA	M.Sc,Ph.D	ASSO. PROFESSOR	10/08/2009	DMBPS6744F
3	Dr. RAJANI KANT TIWARY	M.Sc,Ph.D	ASSO. PROFESSOR	19/08/2009	ABUPT8927A
4	Mr. GOVIND SINGH	M.sc(Physics)	ASST. PROFESSOR	23/12/2008	CSQPS5107J
5	Dr. BINOD YADAV	M.Sc,Ph.D	ASST. PROFESSOR	22/11/2010	AICPY1339A
6	NARENDRA SINGH	M.sc(Physics)	ASST. PROFESSOR	01/12/2017	FKEPS5942C
7	ALOK KUMAR	M.A(English)	ASST. PROFESSOR	14/12/2019	DEGPK5011E
8.	SANOBAR EHSAN	M.A(English)	ASST. PROFESSOR	25/01/2019	ADZPE4941J

- Adjunct Faculty - NA
- Permanent Faculty: Student Ratio - 1 : 20

### 9. Fee

- Details of fee, as approved by Board, for the Institution – Rs.2,20,400/-
- Time schedule for payment of fee for the entire Programme – in 8 installments
- No. of Fee waivers granted with amount and name of students – NA
- Number of Scholarship offered by the Institution, duration and amount – NA
- Criteria for fee waivers/scholarship – GOVERNMENT STIPEND
- Estimated cost of Boarding and Lodging in Hostels – Rs.45,000/-

### 10. Admission

- Number of seats sanctioned with the year of approval - 225 seats – 2021
- No. of students admitted under various categories each year in the last three years –

S. No.	YEAR	CATAGORY				
		GEN	ST	SC	OBC	TOTAL
1	2021	19	4	26	81	130
2	2020	20	9	25	66	120
3	2019	27	3	12	91	133

- Number of applications received during last two years for admission under Management Quota and number admitted – NA

#### **11. Admission Procedure**

- Mention the admission test being followed, name and address of the Test Agency and its URL (website) - THROUGH INSTITUTE COUNSELLING
- Number of seats allotted to different Test Qualified candidate separately (AIEEE / CET (State conducted test / University tests/ CMAT / GPAT / Association conducted test)-NA
- Calendar for admission against Management / Vacant seats: Not Applicable
  - Last date of request for applications :
  - Last date of submission of applications :
  - Dates for announcing final results :
  - Release of admission list (main list and waiting list shall be announced on the same day) :
  - Date for acceptance by the candidate (time given shall in no case be less than 15 days) :
  - Last date for closing of admission
  - Starting of the Academic session :
  - The waiting list shall be activated only on the expiry of date of main list
  - The policy of refund of the fee, in case of withdrawal, shall be clearly notified – Existing As per AICTE Policy

#### **12. Criteria and Weightage for Admission –**

- Describe each criteria with its respective weightages i.e. Admission Test, marks in qualifying examination, etc.
  - Qualifying Admission test – 35%
  - Past academic performance – 25%
  - Sports, extracurricular activities and academic diversity – 5%
  - Gender diversity – 5%
  - Group discussion – 10%
  - Personal interview – 20%
- Mention the minimum level of acceptance, if any – 50% in graduation & valid test score
- Mention the cut-off levels of percentage and percentile score of the candidates in the admission test for the last three years – 50% in graduation & valid test score
- Display marks scored in Test etc. and in aggregate for all candidates who were admitted – Attached

#### **13. List of Applicants – Admission on Merit ( No management quota) - Not Applicable**

- List of candidate whose applications have been received along with percentile / percentage score for each of the qualifying examination in separate categories for open seats. List of candidates who have applied along with percentage and percentile score for Management quota seats.

#### **14. Results of Admission Under Management seats / Vacant seats – Not Applicable**

- Composition of selection team for admission under Management Quota with the brief profile of members (This information be made available in the public domain after the admission process is over)
- Score of the individual candidate admitted arranged in order of merit
- List of candidate who have been offered admission
- Waiting list of the candidate in order of merit to be operative from the last date of joining of the first list candidate

- List of the candidate who joined within the date, vacancy position in each category before operation of waiting list

## 15. Information of Infrastructure and Other Resources Available

- **Number of Class Rooms and Size of each –**
  - o 20 Classrooms - 75 sqm each
  - o 3 Seminar Hall -132 sqm each
- **Number of Tutorial rooms and size of each**
  - o 5 tutorial rooms – 44 sqm each
  - o 1 Reading Room - 400 sq. m.
- **Number of Laboratories and size of each –**
  - o 49 Laboratories – 95 sqm each
  - o 3 Workshop – 831 sqm (Total area)
  - o Language Laboratory – 66 sqm
- **Number of Drawing Halls with capacity of each –**
  - o 1 Drawing Hall – 132 sqm
- **Number of Computer Centers with capacity** - 1 computer centre of 238 sqm
- **Central Examination Facility, Number of rooms and capacity of each – Yes**
- **Online examination facility:**
  - o Number of nodes: 150
  - o Internet bandwidth: 100 mbps
- **Barrier Free Built Environment for disabled and elderly persons - Yes**
- **Occupancy Certificate - Yes**
- **Fire and Safety Certificate - Yes**
- **Hostel Facilities - Yes**
- **Library**
  - Number of Library Books - 17292
    - No. of Titles - 3265
    - No. of journals available - 58
  - List of online National / International Journals subscribed – Yes
  - E-Library facilities - Yes
- **Laboratory and Workshop –**
  - List of Major Equipment / Facilities in each Laboratory / Workshop- Attached as **Annexure-II**
  - List of Experimental Setup in each Laboratory / Workshop- Attached as **Annexure-II**
- **Computing Facilities**
  - Number and configuration of system - 235 Desktop & 10 Laptop (Dell Core i3 processor, 4 GB RAM, 1TB HDD, 19.5 inch LED monitor)
  - Total number of system connected by LAN - All
  - Total number of system connected by WAN - All
  - Major software packages available – SPSS, MS Office, Antivirus, Tally
  - Special purpose facilities available - Video conferencing, Wi-fi campus
  - Innovation Cell – Not Applicable
  - Social Media Cell - Yes
  - Compliance of the National Academic Depository (NAD), applicable to PGCM/PGDM Institutions and University Departments – No
- **List of facilities available**
  - Games and Sports Facilities – both indoor and outdoor games available

- Extra-Curricular Activities – Talent festival Interalia, blood donation, tree Plantation, Swachh Bharat initiative etc
- Soft Skill Development Facilities - Finishing School Activities.
- **Teaching Learning Process**
  - Curricula and syllabus for Program as approved by the Board – available
  - Academic Calendar – available
  - Academic Time Table with the name of the Faculty members handling the Course – Available
  - Teaching Load of each Faculty – Available
  - Internal Continuous Evaluation System and place – yes
  - Student's assessment of Faculty, System in place – yes
- **For each Post Graduate Courses give the following : NA**
  - Title of the course -
  - Curricula and Syllabi –
  - Laboratory Facilities exclusive to the Post Graduate Course –
- **Special Purpose – NA**
  - Software, all design tools in case
  - Academic Calendar and frame work

16. Enrollment of students in the last 3 years –

2021 - 130  
2020 – 120  
2019 – 133

17. List of Research Projects / Consultancy Works:

- Number of Projects carried out, funding agency, Grant received – Nil
- Publications (if any) out of research in last three years out of masters projects – Nil
- Industry Linkage – Yes
- MoUs with Industries (Minimum 5)

18. LoA and subsequent EoA till the current Academic Year – Attached

19. Accounted audited statement for the last three years – Attached

20. Best Practices adopted, if any –

- \* Continuous evaluation system
- \* Choice based credit system
- \* Course of independent study
- \* Mentor mentee system
- \* Transparency in governance and academic systems

# Annexure-I

## Organizational Chart of the Institute

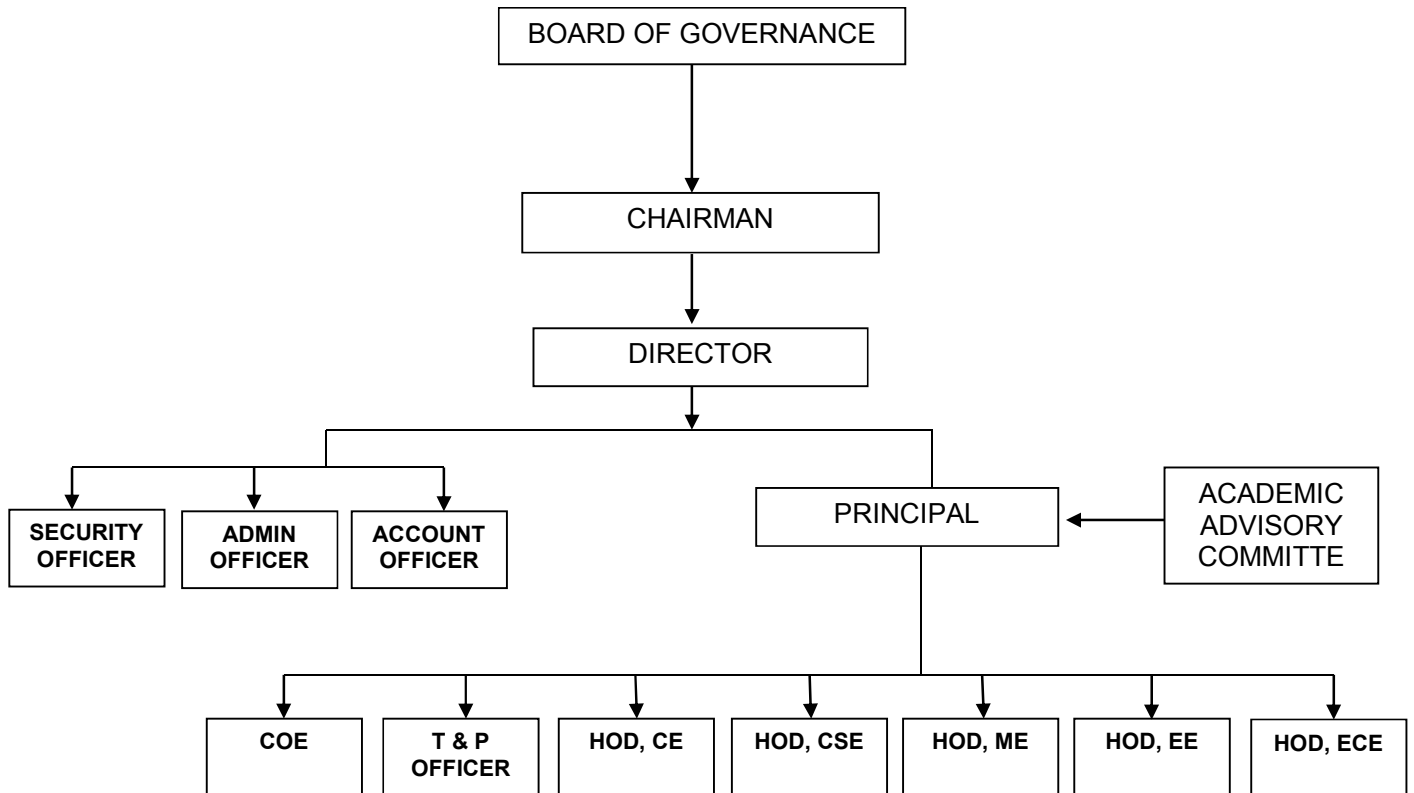

COE: CONTROLLER OF EXAMINATION  
ENGINEERING

T&P: TRAINING AND PLACEMENT

HOD: HEAD OF DEPARTMENT

CE: CIVIL ENGINEERING

CSE: COMPUTER SCIENCE AND

ME: MECHANICAL ENGINEERING

EE: ELECTRICAL ENGINEERING

ECE: ELECTRONIC AND  
COMMUNICATION

ENGINEERING

## **Annexure-II**

**DEPARTMENT OF CHEMISTRY**

<b>S. No.</b>	<b>MAJOR EQUIPMENT NAME</b>
1.	Conducting Meter (Digital) (Electronics India)
2.	pH Meter (Digital)
3.	Do Meter (Dissolved oxygen Meter) (Digital)
4.	Colorimeter (Digital) (E.I.)
5.	Oswald hiscometer
6.	Lovi bond pH Comparator
7.	pH Comparator disc for pH Comparator
8.	Distillation apparatus single with safety cutoff device 2 Litter Per Hr

**DEPARTMENT OF PHYSICS**

<b>S. No.</b>	<b>MAJOR EQUIPMENT NAME</b>
	<b>To Know Physics Lab .</b>
1.	To use vernier caliper for the measurement of dimension of given object.
2.	To use micrometer screw gauge for the measurement of dimension (length , thickness, diameter ) of given object.
3.	To verify hooke's law by searle's method and to calculate young's modulus of elasticity of wire. a). K Constant b). Young modulus
4.	To study capillarity phenomenon and to verify that the height in the liquid in capillary is inversely proportional to the radius of capillary
5.	To determine co efficient of viscosity of given fluid (Glycerin) stroke's method.
6.	To calculate linear thermal coefficient of expansion for copper by using plunger's apparatus. (Mars) Apparatus Includes : a). Pullingr's apparatus look thermometer b). Spherometer scale c). burner d). boiler rubber tube
7.	To verify boyle's law and to find out atmospheric pressure in the laboratory using graph.
8.	To determine the viscosity of sound by using resonance tube.
9.	To verify characteristics of photoelectric cell.
10.	Use of thermocouple as a thermometer for the measurement of unknown temperature (Boiling Point of Water).(Model No: ME863) Apparatus Includes: a). Thermocouple b). Heater c). Thermometer d). Potentiometer e). Galvanometer f). Resistance Box g). Edison cell h). One-Way Key

	i). Jockey j). Voltmeter k). Connecting Wire
11.	To determine the divergence of He-Ne laser beam.

**DEPARTMENT OF CIVIL ENGINEERING**  
**CONCRETE TECHNOLOGY**

S/N	MAJOR EQUIPMENTS NAME	Qty.
1	Determination Of Fineness Of Cement Preferably By <b>Blaine's Air Permeability Apparatus.</b>	1
2	Determination of standard consistency of OPC	1
3	Determination of initial & final setting times of OPC.	
4	Determination of compressive strength of ordinary port land cement <b>Vibrating Machine with 70.6 cube mould (2 pcs)</b>	1
5	Determination of soundness of OPC. <b>Le-Chatlier Mould</b>	1
6	Determination of silt content in sand by volume/weight <b>Measuring Cylinder 1000ml Borosil</b>	1
7	Determination of aggregate impact value.	1
8	Determination of aggregate abrasion value. <b>Los Angeles abrasion testing machine</b>	1
9	Determination of aggregate crushing value.	1
10	Determination of bulk density & water absorption, fine & coarse aggregated. <b>Metal Measure 3,15,30 Ltr.</b> <b>Specific Gravity Balance</b>	1 1

**GEOTECHNICAL LAB**

S/N	MAJOR EQUIPMENTS NAME	Qty.
1	Determination of water content of given soil sample by oven drying method as per IS Code. <b>Oven 18" x 18" x 18"</b>	1
2	Determination of bulk unit weight dry unit weight of soil in field by <b>core cutter method</b> as per IS Code.	1
3	Determination of bulk unit weight dry unit weight of soil in field by <b>sand replacement method</b> as per IS Code	1
4	Determination of <b>Liquid limit &amp; Plastic limit</b> of given soil sample as per IS Code.	1
5	Determination of grain size distribution of given soil sample by <b>mechanical sieve analysis</b> as per IS Code.	1
	Sieve shaker motorized	1
6	Determination of coefficient of <b>permeability by constant head test.</b>	1
7	Determination of coefficient of <b>permeability by falling head test.</b>	
8	Determination of shear strength of soil using <b>direct shear test.</b> With completer accessories	1
9	Determination of shear strength of soil using Laboratory	1

	<b>Vane shear test</b>	
10	Determination of <b>MDD &amp; OMC</b> by standard proctor test on given soil sample as per IS Code. <b>Modified proctor test</b> <b>Standard proctor test</b>	1 1
11	Determination of <b>CBR value</b> of given soil sample. With completer accessories	1
12	Determination of shear strength of soil using <b>unconfined compressive strength</b> . With completer accessories	1
13	Determination of shear strength of soil using <b>tri-axial shear test</b> .	1

### **HYDRAULICS LAB**

<b>S/N</b>	<b>MAJOR EQUIPMENTS NAME</b>	<b>Qty.</b>
1	Measurements of pressure and pressure head by Piezometer, U-tube manometer, Measurement of pressure difference by U-tube differential manometer. Study of bourdon's gauge	1
2	Verification of Bernoulli's theorem	1
3	Reynolds experiment to study types of flow.	1
4	Determination of Darcy's friction factor for a given pipe	1
5	Determination of Minor losses in pipes	1
6	Determination of Manning's constant or Chezy's constant for given rectangular channel section.	1
7	Demonstration of Hydraulic jump	
8	Determination of coefficient of discharge for given rectangular or triangular notch.	1
9	Determination of coefficient of discharge for a given Venturimeter.	1
10	Demonstration and use of Pitot tube and current meter	1
11	Determination of hydraulic co efficient for sharp edge orifice.	1
12	Study & use of water meter.	1
13	Study of a model of centrifugal and reciprocating pump. Centrifugal pump Reciprocating pump	1 1

### **MECHANICS STRUCTURE**

<b>S/N</b>	<b>MAJOR EQUIPMENTS NAME</b>	<b>Qty.</b>
1	Identify the components of universal testing machine & tension test on mild steel. <b>Digital universal testing machine 20 tone</b>	1
2	Torsion Testing Machine	1
3	Izod Impact test on mild steel, brass, copper and cast iron.	1
4	Charpy impact test on mild steel, brass, copper and cast iron.	
5	Flexure test on floor tiles or roofing tiles.	1
6	Shear Test on metal.	1

7	Water Absorption & Compression test (Dry &Wet) on bricks	1
8	Abrasion Test on flooring tiles.	1

#### ENVIRONMENT LAB

S/N	MAJOR EQUIPMENTS NAME	Qty.
1	To determine the pH of agiven water and waste water sample by using <b>digital pH meter</b> .	1
2	To determine the turbidity of the given sample using Turbidity meter(Jackson Turbidity meter/ <b>Digital Turbidity meter</b> .)	1
3	To determine the Hardness of given water sample by standard EDTA method. <b>Hardness testing kit</b>	1
4	To determine suspended solids, dissolved solids and total solids of given water and waste watersample. <b>TDS Meter</b>	1
5	To determine the optimum dose of coagulant (Alum)for given sample of raw water by <b>jar test. Six test</b>	1
6	To determine the <b>dissolved oxygen</b> in a sample of water and waste waters ample. <b>DO Meter</b>	1
7	To determine C.O.D. of given sample of waste water.	1
8	To determine Total suspended particulate matter in the atmosphere using <b>High Volume Sampler</b>	1

#### DEPARTMENT OF SURVEY (CIVIL)

Sl. No.	MAJOR EQUIPMENT NAME
1.	<b>Metric Chain</b>
	(a) 20m
	(b) 30m
2.	<b>Metallic Tape:</b>
	(a) 30 M
	(b) 15 m
3.	<b>Ranging Rod –</b>
	(a) 2 m
	(b) 3 m
4.	<b>Arrows</b>
	(A) Standard
	(B) Export
5.	<b>Pegs</b>
	(A) Wooden
	(B) Iron
6.	Cross Staff with Pole
7.	Optical Square
8.	Line Ranger
9.	Prismatic compass with tripod stand
10.	Digital Planimete “PALCOM” KP90N
11.	Mechanical Planimeter
12.	<b>Plane table with tripod stand with all accessories</b>
	(A) Standard
	(B) Export

13.	<b>Auto Level Complete with All Accessories</b>
	(A) "ALLDAYS" AL-22 (22 X Magnification)
	(B) "ALLDAYS" AL-26 (26 X Magnification)
	(C) "ALLDAYS" AL-30 (30 X Magnification)
	(D) "ALLDAYS" AL-32 (32 X Magnification)
14.	<b>Theodolites Complete with all accessories 20 Sec Accuracy</b>
	(A) Standard
	(B) Export
15.	Surveying Equipment Adapters
16.	Tribrachs
17.	Elevating Tripod
18.	<b>Surveying Tripods</b>
	(A) Standard
	(B) Export
19.	<b>Surveying Rods(Ranging Rod)</b>
	(A) 2 Meter
	(B) 3 Meter
20.	Cut & Fill Grade Rods (Filler Gauge)
21.	Prism Square
22.	Field Book
23.	Area Planimeters
24.	<b>Measuring Tape - 30 m</b>
	(A) Fiber
	(B) Steel
25.	Plumb- bob (brass)
26.	Spirit Level
27.	Trowel
28.	Spatula
29.	Gunia
30.	<b>Standard Cube Moulds 15x15x15</b>
	(a) For Cement Testing (Complete Hand Operated 50 Ton with Calibration )
	(b) For concrete Testing (Complete Hand Operated with Calibration) 100 Ton
31.	Steel Tape - 30m
32.	<b>Offset Rod –</b> (a) 3m (b) 4m
33.	Clinometer
34.	U-fork
35.	Trough Compass
36.	<b>Dumpy level with tripod stand</b>
	(A) 225mm
	(B) 300mm
37.	<b>Levelling Staff Aluminum Packed in Canvas Cover</b>
	(A) 4 Meter
	(B) 5 Meter
	(C) 6 Meter
38.	<b>Transit Theodolite Complete with all accessories with stand 10 sec accuracy</b>
	(A) Standard
	(B) Export
39.	<b>Electronic Theodolite---</b> Complete with all accessories in Original Fiber Box with Export Quality Telescopic Aluminum Stand Packed in Canvas

	cover easy to holding
	<b>(A) Alldays AL-2005 (5 Sec Accuracy)</b>
	<b>(B) Alldays AL-2002 (2 Sec Accuracy)</b>
40.	<b><u>ELECTRONIC TOTAL STATION :-</u></b> COMPLETE WITH ALL ACCESSORIES IN ORIGINAL BOX WITH FOLLOWING ACCESSORIES -Stand For Total Station Packed in Canvas Cover -PRISM GROUP: PRISM WITH TARGET PLATE AND HOLDER PACKED IN CANVAS COVER -PRISM POLE PACKED IN CANVAS COVER. -BATTERY -DATA CABLE -SOFTWARE -MANNUAL
	<b>(A) Alldays AL-215(5 Second Accuracy)</b>
	<b>(B) Alldays AL-212(2 Second Accuracy)</b>
41.	Tacheometer
42.	Planimeter Digital Palcom “KP90N”
43.	Plumb Bobs

#### DEPARTMENT OF COMPUTER SCIENCE ENGINEERING

<b>HARDWARE</b>			
<b>S. No.</b>	<b>MAJOR EQUIPMENT NAME</b>	<b>SPECIFICATION</b>	<b>QUANTITY</b>
1.	ACER VTRON DUAL CORE DESKTOP/DELL	ACER/PDC 6645/2 <sup>nd</sup> GEN/2GB RAM/500 GB HDD	200
2.	MONITOR	15.6' TFT	200
3.	PRINTER	HP LESERJET 1018	15
4.	SCANNER	HP DESKJET ALL- in-ONE	15
5.	UNMANAGEABLE SWITCH	D-LINK 24 PORT	14
6.	INTERNET	100 mbps	1
<b>SOFTWARE</b>			
<b>SL.</b>	<b>PRODUCTS</b>	<b>MAKE</b>	<b>QUANTITY</b>
1	TURBO C		
2	TURBO C++		
3	Oracle Database Standard Edition 5 USER		1
4	Software Updates (15%) 5 USER		1
5	Product Support (7%) 5 USER		1
6	Office Std 2013 SNGL OLP NL Acdmc		20
7	ADOBE READER		20

8	ADOBE PROFFESIONAL		1
9	ADOBE PAGE MAKER FOR 1 USER		1
10	ADOBE PHOTOSHOP CS FOR 1 USER		1
11	AUTO CAD FOR 20 USER		20
12	EPS 5.0 Total Regular (1 year) for Academic	QUICK HEAL	40
13	Win Pro 8 SNGL Ipgrd OLP NL Acdmc		20
14	Win SL 8 Sngl OLPNL Acadmic Legalization GET Genunie		20
15	Win Svr Std 2012 SNGL OLP NL Acdmc 2 Proc		1
16	TALLY FOR 1 USER	TALLY	1
17	VISUAL STUDIO PRO 2012		1
18	MATLAB FOR 5 USER		5

## DEPARTMENT OF MECHANICAL ENGINEERING

### STRENGTH OF MATERIAL LAB

S/N	MAJOR EQUIPMENTS NAME
1	Study and demonstration of Universal Testing Machine & it s attachments. <b>Digital Universal Testing Machine 40 tone</b>
2	Brinell Hardness Test on Mild Steel.
3	Rockwell hardness Test on Hardened Steel.
4	Izod & Charpy-Impact tests of a standard specimen.
5	Torsion Test on Mild steel bar.

### FLUID MECHANICS

S/N	MAJOR EQUIPMENTS NAME
1	Calibration of Bourden pressure gauge with the help of Dead Weight Pressure gauge. Bourden Pressure Gauge Dead Weight Pressure gauge
2	Verification of Bernoulli's Theorem.
3	Determination of Coefficient of Discharge of Venturimeter.
4	Determination of Coefficient of Discharge, coefficient of contraction and coefficient of velocity of orifice meter
5	Determination of coefficient of friction of flow

	through pipes.
6	Trial on Pelton wheel to determine overall efficiency.
7	Trial on centrifugal pump to determine overall efficiency.
8	Trial on reciprocating pump to determine overall efficiency.
9	To determine minor losses for flow through pipes.

#### THEORY OF MACHINE AND MECHANISM

S/N	MAJOR EQUIPMENTS NAME
1	Find the ratio of time of cutting stroke to the time of return stroke for quick return mechanism of a shaper machine. <b>(Withworth Quick return Mechanism Model)</b>
2	Sketch & describe working of bicycle free wheel <b>sprocket mechanism model</b>
3	Determination of velocity and acceleration of piston of an I.C. engine's Slider Crank mechanism by Klein's construction, for different position of crank in between $0^0$ and $360^0$ . Represent graphically velocity verses crank angle and acceleration verses crank angle. <b>Supply By 4 Stroke petrol engine Model</b>
4	Draw the profile of radial cam for the given motion of follower. (At least four problems) <b>Cam &amp; followers model Set of 5</b>
5	Dismantling and assembly of mechanically operated braking mechanism for two wheelers. <b>Disc Brake Model</b>
6	Determination of power transmitted by any belt drive using any one dynamometer. <b>(Proney Brake Dynamometer Model)</b>
7	Dismantling and assembly of multi plate clutch of two-wheeler.

#### THERMAL ENGINEERING

S/N	MAJOR EQUIPMENTS NAME
1	Calculation of thermal conductivity of a solid metallic rod. <b>Thermal Conductivity of metal rod</b>
2	Verification of Stefan-Boltzman's law

#### AUTOMOBILE

S/N	MAJOR EQUIPMENTS NAME
1	Demonstration of single plate coil spring & diaphragm spring type clutch. Cut Sectional Model of single plate coil spring Cut Sectional Model of diaphragm spring type clutch.
2	Demonstration of synchromesh gearbox. Cut Sectional Model of synchromesh gearbox.
3	Demonstration of differential.

	Cut sectional of fully floating Cut sectional of semi floating
4	Demonstration of rack & pinion steering gearbox.
5	Demonstration of rigid axle suspension. Cut Sectional Model of rigid axle suspension.
6	Demonstration of hydraulic brake system
7	Testing of battery and charging system
8	Study of LPG/ CNG kit retrofitting. LPG Kit CNG Kit

S/N	MAJOR EQUIPMENTS NAME
1	Measurement of strain by using a basic strain gauge and hence verify the stress induced. Strain Gauge Trainer
2	Speed Measurement by using Stroboscope Stroboscope
3	Measurement of flow by using rota meter.
4	Displacement measurement by inductive transducer.
5	Temperature control using Thermal Reeds witch & Bi metal switch.
6	Temperature calibration by using Thermocouple.
7	Determination of negative temperature coefficient and calibration of a thermister.
8	Measurement of force & weight by using a load cell.
9	Liquid Level Measurement by using Capacitive Transducer system.
10	Verify characteristics of photo transducer & photodiode.

## MECHATRONICS

S/N	MAJOR EQUIPMENTS NAME
1	Trace, interpret and demonstrate working of at least two electro pneumatic systems <b>Pneumatic Trainer</b>
2	Trace, interpret and demonstrate working of at least two electro hydraulic systems. <b>Hydraulic Trainer</b>

## METROLOGY AND QUALITY CONTROL

S/N	MAJOR EQUIPMENTS NAME
1	Standard use of basic measuring instruments.
	Surface plate
	V-block
	Sprit level
	Combination set
	Filler gauge
	Screw pitch gauge
	Radius gauge

	Vernier caliper
	Micro meter
	Slip gauges
2	To find un known angle of component using sine bar and slip gauges. Sine Bar Slip Gauge
3	Study and use of optical flat for flatness testing. Optical Flat
4	Measurement of screw thread elements by using screw thread micrometer screw pitch gauge
6	Measurement of gear tooth elements by using gear tooth vernier caliper and verification of gear tooth profile using profile projector Gear Tooth Vernier Caliper Profile Projector
7	Testing of machine /machine tool for flatness, parallelism, perpendicularity by Dial indicator. Dial Indicator

#### POWER ENGG

S/N	MAJOR EQUIPMENTS NAME
1	Dismantling assembly of petrol/diesel engine Cut section of 1 Cylinder 4 stroke petrol Engine Motorcycle Cut section of 1 Cylinder 2 stroke petrol Engine scooter.
2	Trial on single/multi cylinder petrol or diesel engine with heat balance sheet Single Cylinder four stroke diesel engine test rig with rope brake dynamometer
3	Morse Test on Multi cylinder Diesel/Petrol engine Morse test on Multi Cylinder Petrol engine with rope brake dynamometer
4	Measurement of I.C. pollutants with the help of Exhaust gas Analyzer for petrol/diesel engine with the help of Exhaust gas
5	Two-stage Air Reciprocating compressor test rig
7	Refrigeration Test Rig for calculation of C.O.P, power required, refrigerating effect. Refrigerator test Rig
8	Identify the components and trace the flow of refrigerant through various components in window air conditioner. Window type air conditioning test rig.

#### REFRIGERATION AND AIR CONDITIONING

S/N	MAJOR EQUIPMENTS NAME
1	Water cooler test rig.

2	Ice plant test rig.
3	Cold storage test rig
4	Demonstration of domestic refrigerator in View of construction, operation and controls used. Domestic Refrigerator test Rig
5	Identification of components of hermetically sealed compressor.
6	Air conditioning test rig
7	Window type air conditioning test rig.

## ENGINEERING GRAPHICS

S.No.	MAJOR EQUIPMENT NAME
1	CUBE 20x20 cm
2	SKELTON CUBE
3	CONE
4	CONE(CUT IN FOUR SECTION
5	SPHERE(15 cm)
6	HALF SPHERE
7	CYLINDER
8	SEMI CYLINDER
9	QUARTER CYLINDER
10	TETRA HEADRON
11	OCTA HEADRON
12	CIRCLE
13	DOUBLE CROSS
14	SINGLE CROSS
15	MODEL OF PLATE(SET OF 7 PLATES)
16	A SET OF WOODEN MODEL ON INTERPRETATION OF SOLIDS (SET OF 10)
17	PROJECTION OF STRAIGHT LINES
18	<b>Object Drawing Models Dissected</b>
(a)	Rectangular Prism
(b)	Rectangular Pyramid
(c)	Triangular Prism
(d)	Triangular Pyramid
(e)	Square Prism
(f)	Square Pyramid
(g)	Pentagonal Prism
(h)	Pentagonal Pyramid
(i)	Hexagonal Prism
(j)	Hexagonal Pyramid
(k)	Octagonal Prism
(l)	Octagonal Pyramid

(m)	Decagonal Prism
(n)	Decagonal Pyramid
(o)	Cube 20 x 20 cm
(p)	Cone
(q)	Cone Cut in Four Sections
(r)	Sphere 15 cm
(s)	Cylinder
19	<b>Object Drawing Models Non-Dissected</b>
(a)	Rectangular Prism
(b)	Rectangular Pyramid
(c)	Triangular Prism
(d)	Triangular Pyramid
(e)	Square Prism
(f)	Square Pyramid
(g)	Pentagonal Prism
(h)	Pentagonal Pyramid
(i)	Hexagonal Prism
(j)	Hexagonal Pyramid
(k)	Octagonal Prism
(l)	Octagonal Pyramid
(m)	Decagonal Prism
(n)	Decagonal Pyramid
(o)	Cube 20 x 20 cm
(p)	Skeleton Cube 20 x 20 cm
(q)	Cone
(r)	Sphere 15 cm
(s)	Half Sphere
(t)	Cylinder
(u)	Semi-Cylinder
(v)	Quarter-Cylinder
(w)	Tetrahedron
(x)	Octahedron
(y)	Circle
(z)	Double Cross
(z1)	Single Cross
(z2)	Model Plates (Set of 7)
20	<b>Models of Dissected Solids (Set of 8)</b>
(a)	Cube Cut in Two Right Angles
(b)	Sphere 10 cm Dia Cut in Two Hemispheres
(c)	Cylinder Cut in Two Semi-Cylinders
(d)	Cone Cut at an Oblique Angle
(e)	Pyramid Triangular Cut in Two Parts

(f)	Triangular Prism Cut in Two Parts Parallel to Base
(g)	Tetrahedron Having Each Side 15 cm & Cut in Two Parts Parallel to Base
(h)	Parallelepiped Dissectable in Two Triangular Prisms
21	<b>Cube Dissected</b>
22	<b>Geometrical Model Kit Set of 16 Wooden Models in Wooden Box</b>
23	<b>A Set of Wooden Models on Interpenetration of Solids</b>
(a)	Two Cylinders of Different Diameters Penetrating Each Other at Right Angles
(b)	Two Cylinders of Different Diameters with Oblique Penetration
(c)	A Cylinder into a Cone with Oblique Penetration
(d)	A Cone & Cylinder with Penetration at Right Angles
(e)	Two Cones at Right Angles
(f)	Two Square Prisms of Different Sizes at Right Angles
(g)	Two Square Prisms at Oblique Angles
(h)	Sphere & Cone at Centre
(i)	Sphere & Cylinder Eccentric
(j)	Sphere & Cylinder at Centre
24	<b>Binomial Cube</b>
25	<b>Cubic Decimeter</b>
26	<b>Slide Rule</b>

#### MECHANICAL LATHE

S. No.	MAJOR EQUIPMENT NAME
1.	Heavy duty, high precision quality, <b>Norton Geared type, CENTRE LATHE M/C.</b> with head stock fitted with taper roller bearings & <b>machine bed guide-ways being FLAME HARDENED</b> complete with all std. access. such as: chuck back plate, motor pulley, 2nos.dead centers size MT-4, spindle sleeve, square tool post, thread dial indicator, switch stand, belt guard but without electricals similar to the catalogue enclosed. Machine having length of bed 1825mm., width of bed 279mm., height of centre 203mm., admit between centers 860mm. & spindle hollow 52mm., <b>Model:PML-6. (Bell Driven)</b>
	<b>ACCESSORIES FOR ABOVE MODEL</b>
a)	12" dia.4-jaw Independent Chuck

b)	200mm. dia.3-jaw Self Centering Chuck with separate back plate.
c)	2HP Motor AC/440v.1440rpm with reversible switch & V-belts.
d)	Steady Rest.
e)	Follow Rest.
f)	Face Plate.
g)	Machine Lamp.
h)	Electric Coolant Pump of 0.10HP with separate tank & spout assembly.
i)	Revolving centre size [MT-4]
2.	<p>Heavy duty, precision quality, <b>ALL GEARED LATHE M/C.</b> fitted with quick change Norton Gear Box, capable of cutting whitworth , metric threads, Head Stock fitted with taper roller bearings, <b>(MACHINE BED GUIDEWAYS BEING FLAME HARDENED)</b> Complete with all std. access. such as 1no. coupline, 2nos. Dead Centers and 1no. Sleeve, Belt guard, switch stand, thread dial indicator, Square tool post, motor pulley &amp; motor rails but without electricals.</p> <p><b>Machine having , width of bed 225mm, height of center 165mm, admit between centers 1100mm, Max. Swing Over bed dia 320mm Max. Swing Over Cross Slide dia 180mm. and spindle bore dia. 38mm. with 8 nos. speeds. Size 6ft.</b></p>
3.	<p>Heavy duty, precision quality, <b>ALL GEARED LATHE M/C.</b> fitted with quick change Norton Gear Box, capable of cutting whitworth , metric threads, Head Stock fitted with taper roller bearings, <b>(MACHINE BED GUIDEWAYS BEING FLAME HARDENED)</b> Complete with all std. access. such as 1no. coupline, 2nos. Dead Centers and 1no. Sleeve, Belt guard, switch stand, thread dial indicator, Square tool post, motor pulley &amp; motor rails but without electricals.</p> <p><b>Machine having , width of bed 225mm, height of center 165mm, admit between centers 1500mm, Max. Swing Over Bed dia 320mm,Max. Swing Over Cross Slide dia 180mm. and spindle bore dia. 38mm. with 8 nos. speeds. Size 7ft.</b></p>
	<b>ACCESSORIES COMMON FOR BOTH MODEL 2 &amp; 3:-</b>
a)	10” dia. 4-jaw Independent Chuck
b)	2HP Motor AC/440v.1440rpm with reversible switch & V-belts.
c)	6” dia. 3-jaw Self Centering Chuck with separate back plate.
d)	Steady Rest.
e)	Follow Rest
f)	Face plate
g)	Electric Coolant Pump of 0.10HP with separate tank & spout assembly.
h)	Taper Turning Attachment for above
i)	Splash guard
j)	Bent and straight tail
k)	Revolving center (MT3)
l)	Machine Lamp
4.	<b>Heavy Duty Precision Gear Head Universal Milling Machine</b>

	<p>having longitudinal feed only automatic while cross and vertical feeds are manually operated, duly fitted with electric coolant pump of 0.10HP with built in tank &amp; fittings, complete with standard accessories such as motor pulley &amp; handle but without electricals.</p> <p><b>Model PM-1, Table Surface 40" x 9"</b></p>
	<b>ACCESSORIES FOR ABOVE MODEL</b>
a)	5.1/2" Centre Dividing Head.
b)	Vertical Attachment.
c)	6" Jaw size swivel base precision Milling Vice.
d)	8" Dia. Rotary table with Indexing Device.
e)	6½" dia. 3-jaw Self Centering Chuck with separate back plate.
f)	2HP motor AC/440V.1440RPM with starter & V-belts.
g)	Slotting attachment
h)	Rack cutting attachment
5.	<p>Heavy duty, Precision Quality, Cone Pulley Type, <b>SHAPING MACHINE</b>, duly fitted with tilting type table, complete with all std. access. such as: swivel base shaping vice, motor pulley, motor base &amp; handle as per enclosed catalogue.</p> <p><b>Machine having length of stroke 18", Model: SS18.</b></p>
a)	2HP motor AC/440V.1440RPM with push button starter & V-belts.
b)	Manually operated lubrication pump with fittings for above.
6.	<p>Heavy duty, geared type, Precision quality, <b>RADIAL DRILLING Machine</b> having <b>cap. of Drilling in Mild steel 25mm.,Model: PRD-25G</b>, with 8 nos. speeds &amp; manual fine feed for spindle, complete with all std. access. such as:2nos.motor pullies &amp; C.I. Box table . fitted with 1 no. .5HP motor, reversible switch &amp; V-belt for motorized elevation of arm, &amp; 1 no. 1HP motor reversible switch &amp; V-belts for spindle drive</p>
a)	¾"size Drill chuck with arbour & key
7.	<p>Fly Wheel Press: Heavy duty, C.I.Body <b>single arm Ball Press Machine size no. 5 having measurement of die setting space 11.1/2"x9",dia of screw 2.1/4" &amp; distance from Pillar to Centre 4"</b>, complete with 1 No. rail and 2 No. balls.</p>
8.	<p>Heavy duty, precision quality head moveable type, <b>HORIZONTAL SURFACE GRINDER M/C.</b> with longitudinal &amp; cross feed of table <b>Manual</b>, duly fitted with 1 HP motor AC/440v. 2880rpm for drive of grinding head &amp; push button starter, complete with other std.access. such as: guard for grinding wheel, flange puller, clamping bolts, diamond tool holder &amp; spindle locking spanner as per enclosed catalogue.</p> <p><b>Machine having grinding cap. 450mm.x150mm.</b></p>
a)	Magnetic Chuck size 350mm.x150mm.

b)	Electric coolant pump of 0.10HP with separate tank & spout assembly.
9.	Heavy duty, C.I.Body, Double ended, <b>BENCH GRINDER MACHINE</b> duly fitted with 1HP motor, AC/440V. 2880RPM, Starter, a pair of Grinding Wheels <b>size: 8"x1"x5/8"(one rough &amp; one smooth)</b> , a pair of C.I. Brackets as tool rests & a pair of eye shield for spark protection, <b>Model: PBG-6</b> , as per catalogue enclosed
10.	Heavy duty, C.I.Body, Double ended, <b>BENCH GRINDER MACHINE</b> duly fitted with 2HP motor, AC/440V. 2880RPM, Starter, a pair of Grinding Wheels <b>size: 12"x1.1/2"x1" (one rough &amp; one smooth)</b> , a pair of C.I.Brackets as tool rests & a pair of eye shield for spark protection, <b>Model: PBG-9</b> , as per catalogue enclosed

#### DEPARTMENT OF MECHANICAL WORKSHOP

S. No.	MAJOR EQUIPMENT NAME
	<b>CARPENTRY-SHOP</b>
1.	Wood Working Lathe
2.	STEEL RULE
3.	TRY SQUARE 10 cm Blade
4.	MARKING GAUGE
5.	JACK PLANE
6.	HAND SAW 450mm
7.	CARPENTRY VICE
8.	WODDEN Mallet
9.	HAMMER 1KG with Handle 500gm
10.	FIRMER CHISEL 6,12, 25mm
11.	JIG SAW MACHINE (Electric)
12.	NUMBERING
B.	<b>WELDING SHOP</b>
1.	Mig Welding Machine
2.	Inverter Based Welding Machine 200 Amps
3.	ARC Welding Set 250 Amp
4.	GLOVES PAIR LEATHER
5.	APRON LEATHER
6.	SCREEN WELDING HELMENT TYPE
7.	SCREEN WELDING HAND
8.	GOGGLES PAIR WELDER
9.	HAMMER SCALING 0.25 KG.WITH HAND
10.	CHISEL COLD FLAT 19 MM
11.	CENTRE PUNCH 19MM X127MM ( 10mm x100mm)
12.	DIVIDERS 20 CM
13.	CALLIPER OUTSIDE 15 CM
14.	WIRE BRUSH 15 CM X3.7 CM
15.	SPARK LIGHTER
16.	CHIPPING SCREEN HAND

17.	SAFETY BOOTS FOR WELDERS
18.	SAFETY GOGGLES
19.	SQUARE BLADE 15 CM
20.	SCRIBER 15 CM
21.	TONGS HOLDING 30 CM (350MM)
22.	BRASS RULE 30 CM OR NICKEL CHROME STEEL RULE 30 CM
23.	HAMMER BALL PEN 1 KG. WITH HANDLE
24.	CHISSEL COLD CROSS 9 MM
25.	SCREW DRIVER 25 CM BLADE AND 20 CM BLADE
26.	LEG VICE ON STAND (75 mm)
27.	NUMBER BUNCH 6 MM AND LETTER PUNCH 6 MM
28.	HACKSAW FRAME ADJUSTABLE 30 CM
29.	HAMMERING BLOCKS 5 CM THICK 60 SQ.
30.	MAGNIFYING GLASS 15 CM
31.	WELD MEASURING GAUGE FILLET AND BUTT
32.	FILE HALF ROUND BASTARD (350mm)
33.	FILE FLAT 35 CM ROUGH
34.	SPANNER 12 MM AND 15 MM DOUBLE ENDED
35.	SPANNER D.E.6 MM TO 15 MM 1.5 MM SET OF NOS
36.	CLAMPS 10 CM,15CM,20CM ,30 CM
37.	HAMMER SLEDGE DOUBLE FACED 3 KG
38.	PIPE WRENCH 25 CM AND 35 CM
39.	STEEL TAPE 182 CM FLEXIBLE IN CASE
40.	TINMAN'S SQUARE 60 CM X30 CM
41.	WELDING TORCHES WITH 10 NOZZLES 2 TO 45 LOW TORCHES WITH NOZZLES
42.	EARTH CLAMPS
43.	PIPE CUTTER CAP. 50 MM DIA
44.	CUTTING TROTH OXY-ACETYLENE WITH NOZZLES
45.	HEAVY DUTY CUTTING AND SQUOUGING BLOW PIPE WITH CUTTING AND SQUUGING NOZZLES
46.	ELECTRODES HOLDER 400 AMPS
47.	WELDING RUBBER HOSE.OXYGEN AND ACETYLEN 8 MM EACH
48.	RUBBER HOSE CLIPS
49.	SPINDLE KEY FOR OPENING CYLINDER STAGE
50.	PRESSURE REGULATOR OXYGEN DOUBLE STAGE
51.	PRESSSUR REGULATOR ACETYLNE REGULATORS
52.	TIP CLEANER
53.	GLASSES COLOURED 108 MM X82 MM X3 MM DIN 11 A 13 A
54.	GLAASS WHITE 108 X82 MM
55.	OUTFIT SPANNER
56.	RUBBER HOSE PIPE BLACK AND RED 5 MM
57.	LEATHER SLEEVES
58.	TRANSFORMER WELDING CONTINUOUS WELDING CURRENT WITH ALL ACCESSORIES 300 A

59.	TRANSFORMER WELDING CONTINUOUS WELDING CURRENT WITH ALL ACCESSORIES 400 A
60.	ARC WELDING SET RECTIFIER TYPE 300-450 AMPS CONTINUOUS WELDING CURRENT WITH ALL ACCESSORIES
61.	CO2 WELDING MACHINE COMPLETE 400 AMPS
62.	TIG WELDING SET COMPLETE 300 AMPS AC/DC
63.	WELDING CABLE TO CARRY 350 AMPS WITH FLEXIBLE RUBBER
64.	LUGS FOR CABLE
65.	OXYGEN CUTTING MACHINE LINE CIRCLE
66.	TROLLEY FOR CYLINDER[H.P.UNIT]
67.	BENCH SHEAR CAPACITY UP TO 5 MM
68.	D.E GRINDER 30 CM SHEEL MOTORISED PEDESTAL TYPE
69.	VICE BENCH 10 CM ( 12CM)
70.	POWER HACKSAW
71.	ELECTRODE DRILLING OVEN THERMOSTATICALLY CONTROLLED TEMPERATUR 0-250 C 10 KG .CAP
72.	AG 7 GRINDER
73.	PORTABLE DRILLING MACHINE CAP 6MM
74.	WELDING HELMETS
C.	<b>SHEET METAL SHOP</b>
	<b>TOOLS &amp; EQUIPMENTS</b>
1.	STEEL RULE
2.	TRY SQUARE
3.	SCRIBER
4.	SPRING DIVIDER
5.	CENTRE PUNCH
6.	FILES
7.	SHEARING MACHINE/ SHIP
8.	DRILLING MACHINE
9.	MALLET
10.	HAMMER 1KG
11.	CHISELS 10CM Flat
12.	HOLLOW OR SOLID PUNCH
13.	HAND DRILL MACHINE
14.	DRILLS IN VARIOUS SIZE
16.	TAPS M3 AND TAP WRENCH
17.	BENCH VICE
18.	USE VARIOUS STAKES
19.	NUMBER PUNCH
20.	BLOW LAMP
21.	SOLDERING IRON
D.	<b>TURNING SHOP ( ELECTRICAL )</b>
1.	HEAVY DUTY LATHE MACHINES
2.	UNIVERSAL MILLING MACHINE
3.	Pillar Drill Machine

4.	CALIPER OUTSIDE
5.	CALIPER INSIDE
6.	STEEL RULE
7.	SCRIBER
8.	HAMMER BALL PEEN ( 450g)
9.	CENTRE PUNCH
10.	PRICK PUNCH
11.	DIVIDER SPRING JOINT
12.	SAFETY GOOGLES
13.	SURFACE PLATE
14.	HAMMER BALL PEEN 0.5KG
15.	BENCH VICE
16.	FILE FLAT ROUGH
17.	FILE FLAT 2 ND CUT
18.	FILE FLAT SMOOTH
E.	<b>FITTING SHOP</b>
1.	<b>HEAVY DUTY LATHE MACHINES</b>
2.	<b>CAPSTAN LATHE</b>
3.	<b>ALL GEARED LATHE MACHINES</b>
4.	<b>Pillar Drill Machine</b>
5.	STEEL RULE
6.	VERNIER CALLIPER
7.	TRY SQUARE
8.	BENCH VICE
9.	FLAT FILE
10.	SQUARE FILE
11.	HACKSHAW FRAME ( Adjustable 20-30 cm )
12.	CENTRE PUNCH
13.	HAMMER
14.	NUMBER PUNCH

#### DEPARTMENT OF ELECTRICAL ENGINEERING

S. NO.	MAJOR EQUIPMENT NAME
1	<p><b>OCC and Load Characteristics of DC Shunt Generator (ME2432)</b></p> <p>Supplied with DC Shunt Motor 2 HP Coupled with DC Shunt Generator 1 KW ( ME 2380A) fitted with Proximity Sensor &amp; Control Panel fitted with Necessary Meters, Fixed Voltage DC Source , 3 Point DC Starter &amp; Digital RPM Meter</p> <p><b>Accessories for above</b></p>
	Resistive Lamp Load 1 KW (ME 2328) Optional Accessories
	Variac 8 Amps Single Phase ( ME 2302)

2	Obtain Internal & external characteristics of D.C. Shunt generator
3	Obtain Internal & external characteristics of D.C. Series generator
4	Obtain Internal & external characteristics of D.C. Compound generator
5	<b>Load Test of DC Shunt Motor (ME2425B)</b>  Supplied with DC Shunt Motor 1HP fitted with Mechanical Loading Arrangement & Proximity Sensor ( ME 2369B ) & Control Panel fitted with Necessary Meters, Fixed Voltage DC Source , 3 Point DC Starter & Digital RPM Meter Optional Accessories
	Variac 4 Amps Single Phase ( ME 2301)
6	<b>Load Test of DC Series Motor (ME2424)</b>  Supplied with DC Series Motor 1HP fitted with Mechanical Loading Arrangement & Proximity Sensor ( ME 2372B ) & Control Panel fitted with Necessary Meters, Fixed Voltage DC Source , 2 Point DC Starter & Digital RPM Meter Optional Accessories
	Variac 4 Amps Single Phase ( ME 2301)
7	Obtain performance characteristics by conducting load test on DC Compound motor
8	<b>Speed Control of D.C. Shunt Motor (Voltage, Armature and Field Current Control Method) (ME2426)</b> Supplied with DC Shunt Motor 1HP fitted with Proximity Sensor ( ME 2368B ) & Control Panel fitted with Necessary Meters, 2 Nos of Variable Voltage DC Source & Digital RPM Meter <b>Accessories for above</b>
	Rheostat 300ohms/2Amps ( ME 2262)
	Rheostat 100ohms/5Amps ( ME 2263)
9	<b>Efficiency of DC Shunt Motor by Swinburne's Test (ME2426B)</b>  Supplied with DC Shunt Motor 1HP ( ME 2368B ) & Control Panel fitted with Necessary Meters & Variable Voltage DC Source Accessories for above Rheostat 300ohms/2Amps ( ME 2262)
10	Measurement of power in R-L Circuit by a. 3-Volt meter method b. 3-Ammeter method
11	Study of Single Phase Energy Meter (ME2403)
	<b>Accessories for above</b>

	Variac 10 Amps Single Phase (ME 2303)
	Loading Rheostat 2 KW Single Phase in 8 Steps of 250 Watt Each ( ME 2322)
<b>12</b>	Measurement of Power in 3 Phase Circuit by Two Wattmeter Method Control Panel fitted with Necessary Meters (ME2400)
	Accessories for above  Variac 4 Amps Three Phase ( ME 2308)
	Loading Rheostat 3 KW Three Phase (Each Phase of 1 KW) in 8 Steps. (ME 2323)
<b>13</b>	<b>Power in 3 Phase Circuit using 3 Phase Wattmeters, CT &amp; PT (ME2423)</b>
	<b>Accessories for above</b>
	Loading Rheostat 3 KW Three Phase (Each Phase of 1 KW) in 8 Steps. (ME 2323)
<b>14</b>	<b>Parameter and Losses in a Single Phase Transformer by OC and SC Test (ME2402)</b> Control panel fitted with Necessary Meters & built in 1 Phase Transformer 500VA
	<b>Accessories for above</b> Variac 8 Amps Single Phase ( ME 2302)
<b>15</b>	<b>Sumpner's (Back to Back) Test on Single Phase Transformer (ME2410)</b>  Control Panel fitted with Necessary Meters, Supplied with 2 Nos of 1 Phase Transformers 1KVA & Thermometer 100°C
	<b>Accessories for above</b>  Variac 10 Amps Single Phase ( ME 2303)
<b>16</b>	<b>Scott Connection of a Transformer (ME 2414)</b>  Control Panel fitted with Necessary Meters, Supplied with 2 Nos of 1 Phase Transformers 1KVA.
	<b>Accessories for above</b> Variac 10 Amps Three Phase ( ME 2310)
<b>17</b>	<b>3 Phase Alternator Experimental Setups (ME 2439)</b>  <b>(i)To Study the Characteristics, Perform Load Test , Voltage Regulation by Synchronous Impedance Method &amp; To Determine Losses &amp; Efficiency of an Alternator.</b>  Supplied with DC Shunt Motor 2HP Coupled with 3 Phase AC Alternator

	1KVA ( ME 2388) fitted with Proximity Sensor & 2 Nos of Control Panel (ME 2439-1 & ME 2439-2) fitted with Necessary Meters, Variable Voltage Thyristoried DC Drive, RPM Meter & DC Excitation Source
	<b>Accessories for above</b> Inductive Load 10 Amps, 3 Phase ( ME 2325)
	Capacitive Load 10 Amps , 3 Phase ( ME 2326)
	Resistive Lamp Load 1KW, 3 Phase ( ME 2333)
	Rheostat 300ohms/2Amps ( ME 2262)
<b>18</b>	<b>Synchronization and parallel operation of Two Alternator by two bright &amp; one dark lamp method (ME 2460)</b> Supplied with 2 Set of DC Shunt Motor 2HP coupled with 3 phase AC Alternator 1KVA (ME 2388) & Control Panel fitted with Necessary Meters, Variable Voltage Thyristoried DC Drives , Synchronoscope, Frequency Meter , Under/Over Voltage Relay & DC Excitation Source
	<b>Accessories for above</b> Resistive Lamp Load 1KW, 3 Phase ME2333
	Resistive Lamp Load 1KW, 3 Phase ME2333
<b>19</b>	<b>Block Rotar Test of 3 Phase Induction Motor (ME 2431)</b>  Supplied with 3 Phase Induction Motor ( ME 2354D) 3HP Fitted with Mechanical Load & Proximity Sensor Control Panel fitted with Necessary Meters , DOL Starter & Digital RPM Meter
	<b>Accessories for above</b> Variac 10 Amps Three Phase ( ME 2310)
<b>20</b>	<b>Speed Control of 3 Phase Slip-Ring Induction Motor By Rotor Resistance Control (ME 2456)</b> Supplied with 3 Phase AC Slip-Ring Induction Motor 2HP ( ME 2359B) fitted with Mechanical Load Proximity Sensor , Rotor Resistance Starter & Control Panel fitted with Necessary Meters , DOL Starter & Digital RPM Meter
<b>21</b>	<b>V &amp; Inverted V Curves of a Synchronous Motor (ME 2443)</b>  Supplied with Synchronous Motor 3HP,3 Phase Coupled with DC Shunt Generator 2KW ( ME 2392) & Control Panel fitted with Necessary Meters & DOL Starter
	Accessories for above. Loading Rheostat 1 KW Single Phase in 4 Steps of 250 Watt Each ( ME 2321)
<b>22</b>	<b>Load Test &amp; Torque Speed Characteristics of 1 Phase Induction</b>

	<b>Motor</b> (ME 2429B) Supplied with 1 Phase Induction Motor ( Capacitor Type) 1HP (ME 2351B) Fitted with Mechanical Load & Proximity Sensor & Control Panel fitted with Necessary Meters ,DOL Strater & Digital RPM Meter
<b>23</b>	<b>Start &amp; Control of Universal AC/DC Motor (ME 2448)</b>  Supplied with AC/DC Universal Motor 0.5 HP ( ME 2365) & Control Panel fitted with Necessary Meters, Variable Voltage AC/DC Source

## DEPARTMENT OF ELECTRONIC & COMMUNICATION ENGINEERING

S. NO.	Lab name	MAJOR EQUIPMENTS NAME	quantity
1	Digital electronics lab	1. Verification Of Logic Gate	3
		2. Adder And Subtractor	1
		3. Encoder And Decoder	2
		4. Multiplexer And Demultiplexer	2
		5. Flip Flop	1
		6. Counter	1
		7. Swift Register	1
		8. Operational Amplifier	5
		9. IC 555 Timer	1
		10. Oscillator	3
		11. Schmitt Trigger	1
2	Basic electronics	1. MOSFET	2
		2. half wave, full wave rectifier	3
		3. TRIAC	2
		4. field effect transistor	2
		5. transistor	4
		6. zener diode	1
		7. PN junction diode	3
3	Analog communication lab	1. oscilloscope	5
		2. amplifier kit	6
		3. modulation kit	4
4	Instrumentation lab	1. Kelvin Bridge	2
		2. function generator	1
		3. electronic voltmeter	1
		4. digital LCR metre	1
		5. DSB-SSC kit	2

## **LOA AND SUBSEQUENT EOA**

## APPROVAL LETTER



आखिल भारतीय तकनीकी शिक्षा परिषद्  
ALL INDIA COUNCIL FOR TECHNICAL EDUCATION  
(भारत सरकार का एक सांविधिक निकाय) (A STATUTORY BODY OF THE GOVT. OF INDIA)

F.No :06/02/Jhar/Engg./2008/01  
June 28, 2008

To,

Secretary to Govt.  
Department of Science & Tech. & IT,  
Govt. of Jharkhand,  
Nepal House Secretariat  
Doranda, Ranchi-834 002

Sub: AICTE approval to Ramchandra Chandrawansi, Aastha Regency, Flat No. 15, Ratoo Road, Ranchi for establishment of Ramchandra Chandrawansi Institute of Technology, P.O. & P.S. Bishrampur, Distt. Palamu.

Sir,

As per the Regulations notified by the Council vide F. No. 37-3/Legal/2004 dated 14<sup>th</sup> September 2006 and norms, standards, procedures and conditions prescribed by the Council from time to time and based on the recommendations of the Expert Committee and EC Sub Committee, I am directed to convey the approval of the Council to Ramchandra Chandrawansi, Aastha Regency, Flat No. 15, Ratoo Road, Ranchi, for establishment of Ramchandra Chandrawansi Institute of Technology, P.O. & P.S. Bishrampur, Distt. Palamu for conduct of the following courses and intake.

S.No.	Name of the Course	Intake	Entry Level	Duration
1.	Computer Science & Engineering	60	10+2	4 Yrs
2.	Information Technology	60	10+2	4 Yrs
3.	Electronics & Communication Engineering	60	10+2	4 Yrs
4.	Applied Electronics & Instrumentation Engineering	60	10+2	4 Yrs
Total		240		

*Note: The approval is valid for two years from the date of issue of this letter for getting affiliation with respective university and fulfilling State Govt. requirements of admission.*

The Society/Trust/Institution shall obtain necessary affiliation/ permission from the concerned affiliating University, as per the prescribed schedule of the University/ Admission Authority etc. The Applicant Society/Trust/Institution shall send information about commencement of the above courses to AICTE. In case the Institution could not commence the above mentioned courses for whatsoever reasons during the two years period from the date of issue of this letter, the approval becomes invalid and the applicant society/trust shall have to make fresh application to AICTE for grant of fresh approval.

The approval is further subject to fulfillment of following conditions.

1. That the management shall provide adequate funds for development of land and building and for providing related infrastructural, instructional and other facilities as per Council's norms and standards laid down by the Council from time to time and for meeting recurring expenditure.

7वीं तल, चन्द्रलोक भवन, जानपथ नई दिल्ली-110001

7th Floor, Chander Lok Building, Janpath, New Delhi-110001

Phone : 011-23724151-57 Fax : 011-23724183 Website : www.aicte.ernet.in

- a) That the admissions shall be made only after adequate infrastructure and all other facilities are provided as per norms and guidelines of the AICTE.
- b) That the admissions shall be made in accordance with the regulations notified by the Council from time to time.
- c) That the admissions to the courses shall be made only after the affiliating University /State Board has given permission to start the course.
- d) That the Institution shall not allow closure of the Institution or discontinuation of the course(s) or start any new course (s) or alter intake capacity of seats without the prior approval of the Council.
- e) That no excess admissions shall be made by the Institution over and above the approved intake under any circumstances.
- f) That the institutions shall not have any collaborative arrangements with any Indian and/or Foreign Universities for conduct of technical courses other than those approved by AICTE without obtaining prior approval from AICTE.
- g) That the Institution shall not allow conduct of any unapproved course whether technical or non technical in the premises of AICTE approved institution/campus and /or in the name of the Institution without prior permission from AICTE.
3. That the institution shall operate only from the approved location, and that the institution shall not open any off campus study centers/ extension centers directly or in collaboration with any other institution/ university/ organization for the purpose of imparting technical education without obtaining prior approval from the AICTE.
4. That the tuition and other fees shall be charged as prescribed by the Competent Authority within the overall criteria prescribed the Council from time to time. No capitation fee shall be charged from the students/guardians of students in any form.
5. That the accounts of the Institution shall be audited annually by a certified Chartered Accountant and shall be open for inspection by the Council or any body or person authorized by it.
6. That the Director/Principal and the teaching and other staff shall be selected according to procedures, qualifications and experience prescribed by the Council from time to time and pay scales are paid as per the norms prescribed by the Council for time to time.
7. (a) That the institution shall furnish requisite returns and reports as desired by AICTE in order to ensure proper maintenance of administrative and academic standards.

- (b) That the technical institution shall publish an information booklet before commencement of the academic year giving details regarding the institution and courses/programmes being conducted and details of infrastructural facilities including faculty etc. in the form of mandatory disclosure. The information booklet may be made available to the stakeholders of the technical education on cost basis. The mandatory disclosure information shall be housed in the Institution Web-Site. The information shall be revised every year with updated information about all aspects of the institution.
- (c) That it shall be mandatory for the technical institution to maintain a web-site providing the prescribed information. The website information must be continuously updated as and when changes take place.
- (d) That a compliance report in the prescribed format along with mandatory disclosure on fulfillment of the above conditions, shall be submitted each year by the Institution within the time limit prescribed by the Council from time to time.
- (e) That if Technical Institution fails to disclose the information or suppress and/or misrepresent the information, appropriate action could be initiated including withdrawal of AICTE approval.
8. That all the laboratories, workshops etc. shall be equipped as per the syllabi of the concerned affiliating University and shall be in operational condition before making admissions.
9. That a library shall be established with adequate number of titles, books, journals (both Indian & Foreign) etc as per AICTE norms.
10. That a computer center with adequate number of terminals, printers, legal software etc. shall be established as per AICTE norms.
11. That a Joint FDR is required to be created for an amount and period prescribed by the Council from time to time.
12. AICTE may carry out random inspections round the year any time for verifying the status of the Institutions to ensure maintenance of norms and standards.
13. That the AICTE may also conduct inspections with or without notifying the dates to verify specific complaints of mis-representation, violation of norms and standards, mal-practices etc.
14. That the Institution by virtue of the approval given by Council shall not automatically become claimant to any grant-in-aid from the Central or State Government.
15. The Institute shall take appropriate measures for prevention of ragging in any form, in the light of directions of Supreme Court of India in Writ Petition No. © 656/1998. Incase of failure to prevent the instances of ragging by the Institutions, the Council shall take appropriate action including withdrawal of approval.
16. That the Management shall strictly follow further conditions as may be specified by the Council from time to time.

17. In the event of non-compliance by the Ramchandra Chandrawansi Institute of Technology, P.O. & P.S. Bishrampur, Distt. Palamu, West Bengal with regard to guidelines, norms and conditions prescribed from time to time the Council shall be free to take measures for withdrawal of its approval or recognition, without consideration of any related issues and that all liabilities arising out of such withdrawal would solely be that of the Ramchandra Chandrawansi Institute of Technology, P.O. & P.S. Bishrampur, Distt. Palamu

Yours faithfully,



(Harish C. Rai)

Adviser- UG/PG (E&T)

Copy to:

1. Director (S&T)  
Department of Science & Technology  
Government of Jharkhand  
Nepal House, Doranda  
Ranchi- 834 002, Jharkhand.  
(He is requested to kindly monitor the compliance with the conditions as laid down in this approval letter and keep the AICTE informed of the same.)
2. THE REGISTRAR, CONCERNED UNIVERSITY.
3. THE REGIONAL OFFICER, EASTERN REGIONAL OFFICE,  
AICTE, COLLEGE OF LEATHER TECHNOLOGY CAMPUS,  
SALT LAKE CITY, SECTOR-III, KOLKATA- 700098.
4. THE PRINCIPAL/DIRECTOR,  
Ramchandra Chandrawansi Institute of Technology,  
P.O. & P.S. Bishrampur, Distt. Palamu  
(You Are Required To Submit Compliance Report As Per AICTE Requirements By 31<sup>st</sup> August 2008)
5. THE PRESIDENT/CHAIRMAN,  
Ramchandra Chandrawansi,  
Aastha Regency, Flat No. 15, Ratoo Road,  
Ranchi
6. GUARD FILE (AICTE).



(Harish C. Rai)

Adviser- UG/PG (E&T)



अखिल भारतीय तकनीकी शिक्षा परिषद्  
ALL INDIA COUNCIL FOR TECHNICAL EDUCATION

(भारत सरकार का एक सांविधिक निकाय) (A STATUTORY BODY OF THE GOVT. OF INDIA)

Date: 28 May, 2009

**Extension of Approval**

To,

Secretary to Govt,  
Department of Science & Tech. & IT,  
Govt of Jharkhand,  
Nepal House Secretariat  
Doranda, Ranchi- 834002  
Jharkhand

Sub: Extension of approval to **RAMCHANDRA CHANDRAVANSI INSTITUTE OF TECHNOLOGY, P.O. & P.S. BISHRAMPUR, DISTT, PALAMU, JHARKHAND** for the academic year 2009-10

Sir,

As per the Regulations notified by the Council vide F.No. 37-3/Legal/2004 dated 14<sup>th</sup> September 2006 and norms, standards, procedures and conditions prescribed by the Council from time to time and based on the recommendations of Appraisal Committee / Expert Committee, I am directed to convey the extension of approval of the Council to **RAMCHANDRA CHANDRAVANSI INSTITUTE OF TECHNOLOGY, P.O. & P.S. BISHRAMPUR, DISTT, PALAMU, JHARKHAND** for conduct of the following courses with the intake indicated below:

Name of the Course(s)	Existing Intake 2008-09	Approved Intake 2009-10	Period of approval
COMPUTER SCIENCE & ENGG.	60	60	2009-10
INFORMATION TECHNOLOGY	60	60	
ELECTRONICS & COMM. ENGG.	60	60	
APPLIED ELECTRONICS & INSTITU. ENGG.	60	60	
<b>Total</b>	<b>240</b>	<b>240</b>	

The Compliance Report with requisite processing fee is required to be submitted every year by 31<sup>st</sup> August irrespective of the period of approval.

The above approval is subject to rectification of the following observations/deficiencies/specific condition by 31<sup>st</sup> August 2009

- ❖ Cadre ratio should be maintained as per AICTE norms.

Contd..2

7वीं फ्लोर, चन्द्रलोक भवन, जानपथ नई दिल्ली 110001

7th Floor, Chander Lok Building, Janpath, New Delhi-110001

Phone : 011-23724151-57 Fax : 011-23724183 Website : www.aicte.ernet.in

- 2 -

**Note:** The mandatory disclosure in prescribed format is required to be hosted on the website as per directions in the AICTE website failing which, action would be initiated as per the rules and regulations of the AICTE including No Admission / Withdrawal of approval.

The institution is required to submit two copies of the Compliance Report, indicating the rectification of deficiencies along with mandatory disclosure and details of faculty recruited for each course in the prescribed format (available at AICTE Website [www.aicteernet.in](http://www.aicteernet.in)) to the concerned Regional Office latest by 31<sup>st</sup> August 2009 for consideration of approval beyond the session 2009-10. It may be noted that all the institutions are required to submit the Compliance Report alongwith requisite processing fee by 31<sup>st</sup> August every year irrespective of the period of approval.

The Compliance Report must be accompanied with a processing fee of Rs. 50,000/- in the form of demand draft in the favour of Member Secretary, AICTE, payable at New Delhi. In the absence of processing fee the Compliance Report will not be entertained. Following the Compliance report, the Council would verify the status in respect of rectification of deficiencies through surprise random inspection without any prior notice.

The above approval if granted after rectification of deficiencies would be subject to the fulfillment of the following general conditions:

- 1 That the management shall provide adequate funds for development of land and for providing related infrastructural, instructional and other facilities as per norms and standards laid down by the Council from time to time and for meeting recurring expenditure.
2. (a) That the admission shall be made only after adequate infrastructure and all other facilities are provided as per norms and guidelines of the AICTE.  
(b) That the admissions shall be made in accordance with the regulations notified by the Council from time to time.  
(c) That the curriculum of the course, the procedure for evaluation/ assessment of students shall be in accordance with the norms prescribed by the AICTE.  
(d) That the Institution shall not allow closure of the Institution or discontinuation of the course(s) or start any new course(s) or alter intake capacity of seats without the prior approval of the Council.  
(e) That no excess admission shall be made by the institution over and above the approved intake under any circumstances. In case any excess admission is reported to the Council, appropriate penal action including withdrawal of approval shall be initiated against the Institution.  
(f) That the institutions shall not have any collaborative arrangements with any Indian and/ or Foreign Universities for conduct of technical courses other than those approved by AICTE without obtaining prior approval from AICTE. In case any violation is reported to the Council, appropriate penal action including withdrawal of approval shall be initiated against the Institution.  
(g) That the Institution shall not conduct any course(s) in the field of technical education in the same premises/ campus and / or in the name of the Institution without prior permission/ approval of AICTE. In case any violation is reported to the Council, appropriate penal action including withdrawal of approval shall be initiated against the Institution.  
(h) The institution shall not conduct any non-technical course(s) in the same premises/ campus under any circumstances. In case any violation is reported to the Council, appropriate penal action including withdrawal of approval shall be initiated against the Institution.
- 3 That the institution shall operate only from the approved location, and that the institution shall not open any off campus study centers/ extension centers directly or in collaboration with any other institution/ university/ organization for the purpose of imparting technical education without obtaining prior approval from the AICTE.
4. That the tuition and other fees shall be charged as prescribed by the Competent Authority within the overall criteria prescribed by the Council from time to time. No capitation fee shall be charged from the students/ guardians of students in any form.



contd.. 3/-

- 5 That the accounts of the Institution shall be audited annually by a certified Chartered Accountant and shall be open for inspection by the Council or any body or persons authorized by it.
- 6 That the Director/ Principal and the teaching and other staff shall be selected according to procedures, qualifications and experience prescribed by the Council from time to time and pay scales are as per the norms prescribed by the Council from time to time.
- 7
  - (a) That the institution shall furnish requisite returns and reports as desired by AICTE in order to ensure proper maintenance of administrative and academic standards.
  - (b) That the technical institution shall publish an information booklet before commencement of the academic year giving details regarding the institution and courses/ programmes being conducted and details of infrastructural facilities including faculty etc. in the form of mandatory disclosure. The information booklet may be made available to the stakeholders of the technical education on cost basis. The mandatory disclosure information shall be put on the Institution Website. The information shall be revised every year with updated information about all aspects of the institution.
  - (c) That it shall be mandatory for the technical institution to maintain a Website providing the prescribed information. The Website information must be continuously updated as and when changes take place.
  - (d) That a compliance report in the prescribed format along with mandatory disclosures on fulfillment of the above conditions, shall be submitted each year by the Institution within the time limit prescribed by the Council from time to time i.e. **31<sup>st</sup> August 2009 for the current year.**
  - (e) That if Technical Institution fails to disclose the information or suppress and/ or misrepresent the information, appropriate action could be initiated including withdrawal of AICTE approval.
- 8 That all the laboratories, workshops etc. shall be equipped as per the syllabi of the concerned affiliated University and shall be in operational condition before making admissions.
- 9 That a library shall be established with adequate number of titles, books, journals (both Indian & Foreign) etc as per AICTE norms.
- 10 That a computer center with adequate number of terminals, Printers etc. shall be established as per AICTE norms.
- 11 AICTE may carry out random inspections round the year for verifying the status of the Institutions to ensure maintenance of norms and standards.
- 12 That the AICTE may also conduct inspections with or without notifying the dates to verify specific complaints of misrepresentation, violation of norms and standards, mal-practices etc.
13. That the Institution by virtue of the approval given by Council shall not automatically become claimant to any grant-in-aid from the Central or State Government.
14. **That in the event of a student/ candidate withdrawing before the starting of the course, the wait listed candidates should be given admission against the vacant seat. The entire fee collected from the student, after a deduction of the processing fee of not more than Rs. 1000/- (Rupees One thousand only) shall be refunded and returned by the Institution / University to the student/ candidate withdrawing from the programme. It would not be permissible for Institutions and Universities to retain the School/ Institution Leaving Certificates in original to force retention of admitted students (See Public Notice AICTE/ DPG/ 03(01) /2008)**
15. **The Institute shall take appropriate measures for prevention of ragging in any form, in the light of directions of Supreme Court of India in Writ Petition No. © 656/1998. In case of failure to prevent the instances of ragging by the Institutions, the Council shall take appropriate action including withdrawal of approval .**
16. That the institution shall provide the following facilities for the physically challenged persons.
  - (a) Class rooms, toilets and hostels to be made accessible to wheel chair users.
  - (b) Resource room for visually impaired students.
  - (c) Accessible Library
  - (d) Counseling Centre for disabled students
  - (e) Facility of Sign Language Interpreter
  - (f) All students needing assistive devices to be provided such devices
17. That the Management shall strictly follow further conditions as may be specified by the Council from time to time.



- 18 In the event of non-compliance by the **RAMCHANDRA CHANDRAVANSI INST. OF TECH. P.O & P.S. BISHRAMPUR, DISTT. PALAMU, Jharkhand** with regard to guidelines, norms and conditions prescribed from time to time the Council shall be free to take measures for withdrawal of its approval or recognition, without consideration of any related issues and that all liabilities arising out of such withdrawal would solely be that of **RAMCHANDRA CHANDRAVANSI INST. OF TECH. P.O & P.S. BISHRAMPUR, DISTT. PALAMU, Jharkhand**.

Yours faithfully,

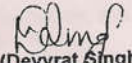
  
(Devvrat Singh)  
Adviser (E&T)  
22.5.2019

Copy to:

1. Director(S&T)  
Department of Science & Technology  
Government of Jharkhand  
Nepal House, Doranda  
Ranchi - 834002, Jharkhand
  - 2 The Registrar, RANCHI UNIVERSITY  
(He is requested to complete the process of affiliation for facilitating admissions).
  - 3 The Regional officer,  
Eastern Regional Office,  
AICTE, College of Leather Technology Campus,  
Salt Lake City, Sector-III, Kolkata- 700098.
  - 4 The Principal,  
**RAMCHANDRA CHANDRAVANSI INST. OF TECH.**  
**P.O & P.S. BISHRAMPUR,**  
**DISTT. PALAMU, Jharkhand**
- (Relevant AICTE regulations/notifications/guidelines pertaining to Admission, Fees and Tuitions Fees waiver schemes are also annexed).
- 5 Guard File (UG/PG).



**All India Council for Technical Education**  
(A Statutory Body under Ministry of HRD, Govt of India)

7th floor, Chandralok Building, Janpath, New Delhi 110 001  
Phone : 11 23724151-57 FAX : 11 23724183 www.aicte-india.org

No. : Eastern Region/1-20635851/2010/EOA

August 23, 2010

To,  
Principal Secretary (Science & Tech. Deptt.) Govt. of Jharkhand Nepal  
House, Dhurwa, Ranchi-834002

Sub. : Extension of approval for the academic year 2010-11.

Sir,

In terms of the Regulations notified by the Council vide F. No. 37-3/Legal/2010 and norms, standards, procedures and conditions prescribed by the Council from time to time, I am directed to convey the extension of approval of the Council to :

**RAMCHANDRA CHANDRAVANSI WELFARE TRUST, RAMCHANDRA CHANDRAVANSI INSTITUTE OF TECHNOLOGY, AT. NAWADIHP.O BISHRAMPURP.S. BISHRAMPURDISTT. PALAMU, BISHRAMPUR, JHARKHAND, PIN : 822124**

for conduct of the following courses with the intake indicated below in the academic year 2010-11:

Sr. No.	Program	Level	Shift	Course	Intake 2009-10	Intake 2010-11
1	Engg. / Tech.	UG	First Shift	MECHANICAL ENGINEERING	0	60
2	Engg. / Tech.	UG	First Shift	INFORMATION TECHNOLOGY	60	60
3	Engg. / Tech.	UG	First Shift	ELECTRICAL & COMMUNICATION	60	60
4	Engg. / Tech.	UG	First Shift	COMPUTER SCIENCE & ENGINEERING	60	60
5	Engg. / Tech.	UG	First Shift	CIVIL ENGINEERING	0	60
6	Engg. / Tech.	UG	First Shift	APPLIED ELEX & INSTRUMENTATION	60	60

The above mentioned approval is subject to the condition that :

**RAMCHANDRA CHANDRAVANSI WELFARE TRUST, RAMCHANDRA CHANDRAVANSI INSTITUTE OF TECHNOLOGY, AT. NAWADIHP.O BISHRAMPURP.S. BISHRAMPURDISTT. PALAMU, BISHRAMPUR, JHARKHAND, PIN : 822124**

shall follow and adhere to the regulations, guidelines and directions issued by AICTE from time to time and the undertaking / affidavit given by the institution along with the application submitted by the institution on portal and hard copy to Regional Office.

Anti Ragging :- The approval is subject to the institutions strictly complying with all the provisions made under the Anti ragging regulation notified by council vide F.No. 37/Legal/AICTE/2009 dated 1-7-2009 failing which, it will be liable to any action defined under clause 9(4) of this regulation.

Yours faithfully,

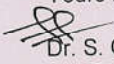
  
Dr. S. G. Bhurud  
Director





**All India Council for Technical Education**  
(A Statutory Body under Ministry of HRD, Govt of India)

7th floor, Chandralok Building, Janpath, New Delhi 110 001  
Phone : 11 23724151-57 FAX : 11 23724183 www.aicte-india.org

Copy to :

1. The Regional Office, Eastern Region, Jharkhand- Kolkata
2. The Director of Technical Education, Govt. of Jharkhand.
3. Guard File (AICTE)
4. The Registrar, Affiliating University
5. The Principal / Director,  
RAMCHANDRA CHANDRAVANSI WELFARE TRUST, RAMCHANDRA CHANDRAVANSI INSTITUTE OF TECHNOLOGY, AT. NAWADIHP.O  
BISHRAMPURP.S. BISHRAMPURDISTT. PALAMU, BISHRAMPUR, JHARKHAND, PIN : 822124





All India Council for Technical Education  
(A Statutory body under Ministry of HRD, Govt. of India)

7th Floor, Chandralok Building, Janpath, New Delhi- 110 001  
PHONE: 23724151/52/53/54/55/56/57 FAX: 011-23724183 [www.aicte-india.org](http://www.aicte-india.org)

F.No. Eastern/1-444220841/2011/EOA

Date: 05-09-2011 16:14:13

To,  
The Principal Secretary (Science & Tech. Deptt.)  
Govt. of Jharkhand Nepal House,  
Dhurwa, Ranchi-834002

Sub: Extension of approval for the academic year 2011-12.

Sir/Madam,

In terms of the Regulations notified by the Council vide F.No. 37-3/Legal/2011 dated 10/12/2010 and norms, standards, procedures and conditions prescribed by the Council from time to time, I am directed to convey the extension of approval of the Council to

Regional Office	Eastern	Application Id	1-444220841
		Permanent Id	1-20635851
Name of the Institute	RAMCHANDRA CHANDRAVANSI INSTITUTE OF TECHNOLOGY	Institute Address	AT. NAWADIH P.O. BISHRAMPUR P.S. BISHRAMPUR DISTT. PALAMU, BISHRAMPUR, PALAMU, Jharkhand, 822124
Name of the Society/Trust	RAMCHANDRA CHANDRAVANSI WELFARE TRUST	Society/Trust Address	ASTHA REGENCY FLAT NO-15 TRIPLEX, RATU ROAD, RANCHI, RANCHI, Jharkhand, 834001
Institute Type	Unaided - Private		

to conduct following courses with the intake indicated below for the academic year 2011-12

Application Id: 1-444220841			Course	Full/Part Time	Affiliating Body	Intake 2010-11	Intake Approved for 11-12	NRI	PIO	Foreign Collaboration
Program	Shift	Level								
ENGINEERING AND TECHNOLOGY	1st Shift	UNDERGRADUATE	COMPUTER SCIENCE AND ENGINEERING	FULL TIME	Nilamber Pitamber University, Medininagar	60	60	No	No	No
ENGINEERING AND TECHNOLOGY	1st Shift	UNDERGRADUATE	INFORMATION TECHNOLOGY	FULL TIME	Nilamber Pitamber University, Medininagar	60	60	No	No	No



**All India Council for Technical Education**  
(A Statutory body under Ministry of HRD, Govt. of India)

7th Floor, Chandralok Building, Janpath, New Delhi- 110 001  
PHONE: 23724151/52/53/54/55/56/57 FAX: 011-23724183 [www.aicte-india.org](http://www.aicte-india.org)

Application Id: 1-444220841			Course	Full/Part Time	Affiliating Body	Intake 2010-11	Intake Approved for 11-12	NRI	PIO	Foreign Collaboration
Program	Shift	Level								
ENGINEERING AND TECHNOLOGY	1st Shift	UNDERGRADUATE	APPLIED ELECTRONICS AND INSTRUMENTATION ENGINEERING	FULL TIME	Nilamber Pitamber University, Medininagar	60	60	No	No	No
ENGINEERING AND TECHNOLOGY	1st Shift	UNDERGRADUATE	ELECTRONICS & COMMUNICATION ENGG	FULL TIME	Nilamber Pitamber University, Medininagar	60	60	No	No	No
ENGINEERING AND TECHNOLOGY	1st Shift	UNDERGRADUATE	MECHANICAL ENGINEERING	FULL TIME	Nilamber Pitamber University, Medininagar	60	60	No	No	No
ENGINEERING AND TECHNOLOGY	1st Shift	UNDERGRADUATE	CIVIL ENGINEERING	FULL TIME	Nilamber Pitamber University, Medininagar	60	60	No	No	No
ENGINEERING AND TECHNOLOGY	1st Shift	UNDERGRADUATE	ELECTRICAL ENGINEERING	FULL TIME	Nilamber Pitamber University, Medininagar	0	60	No	No	No

The above mentioned approval is subject to the condition that RAMCHANDRA CHANDRAVANSI WELFARE TRUST, RAMCHANDRA CHANDRAVANSI INSTITUTE OF TECHNOLOGY, AT. NAWADIH P.O. BISHRAMPUR P.S. BISHRAMPUR DISTT. PALAMU, PALAMU, Jharkhand, 822124 shall follow and adhere to the Regulations, guidelines and directions issued by AICTE from time to time and the undertaking / affidavit given by the institution along with the application submitted by the institution on portal. The Institutions shall generate the deficiency report through the web portal and rectify the defects, if any, before 30th September, 2011. In case of any differences in content in this Computer generated Extension of Approval Letter, the content/information as approved by the Executive Council / General Council as available on the record of AICTE shall be final and binding.



*All India Council for Technical Education*  
(A Statutory body under Ministry of HRD, Govt. of India)

7th Floor, Chandralok Building, Janpath, New Delhi- 110 001  
PHONE: 23724151/52/53/54/55/56/57 FAX: 011-23724183 [www.aicte-india.org](http://www.aicte-india.org)

**Strict compliance of Anti-Ragging Regulation:-** Approval is subject to strict compliance of provisions made in AICTE Regulation notified vide F. No. 37-3/Legal/AICTE/2009 dated July 1, 2009 for Prevention and Prohibition of Ragging in Technical Institutions. In case Institution fails to take adequate steps to Prevent Ragging or fails to act in accordance with AICTE Regulation or fails to punish perpetrators or incidents of Ragging, it will be liable to take any action as defined under clause 9(4) of the said Regulation.

(Dr. K P Isaac)

Member Secretary, AICTE

Copy to:

1. **The Regional Officer,**  
All India Council for Technical Education  
College of Leather Technology Campus  
Block LB, Sector III, Salt Lake City  
Kolkata - 700 098, West Bengal
2. **The Director Of Technical Education,**  
Jharkhand
3. **The Registrar,**  
Nilamber Pitamber University, Medininagar
4. **The Principal / Director,**  
RAMCHANDRA CHANDRAVANSI INSTITUTE OF TECHNOLOGY  
AT: NAWADIH  
P.O BISHRAMPUR  
P.S. BISHRAMPUR  
DISTT. PALAMU,  
BISHRAMPUR,PALAMU,  
Jharkhand,822124
5. **The Secretary / Chairmen,**  
RAMCHANDRA CHANDRAVANSI WELFARE TRUST  
ASTHA REGENCY,FLAT NO-15 TRIPLEX, RATU ROAD,  
RANCHI,RANCHI,  
Jharkhand,834001
6. **Guard File(AICTE)**



All India Council for Technical Education  
(A Statutory body under Ministry of HRD, Govt. of India)

7th Floor, Chandralok Building, Janpath, New Delhi- 110 001  
PHONE: 23724151/52/53/54/55/56/57 FAX: 011-23724183 www.aicte-india.org

F.No. Eastern/1-746734872/2012/EOA

Date: 10 May 2012

To,  
The Principal Secretary (Science & Tech. Deptt.)  
Govt. of Jharkhand Nepal House,  
Dhurwa, Ranchi-834002

Sub: Extension of approval for the academic year 2012-13

Ref: Application of the Institution for Extension of approval for the academic year 2012-13

Sir/Madam,

In terms of the provisions under the All India Council for Technical Education (Grant of Approvals for Technical Institutions) Regulations 2010 notified by the Council vide notification number F-No.37-3/Legal/2010 dated 10/12/2010 and amendment vide notification number F-No.37-3/Legal/2011 dated 30/09/2011 and norms standards, procedures and conditions prescribed by the Council from time to time, I am directed to convey the approval to

Regional Office	Eastern	Application Id	1-746734872
		Permanent Id	1-20635851
Name of the Institute	RAMCHANDRA CHANDRAVANSI INSTITUTE OF TECHNOLOGY	Institute Address	AT. NAWADIH P.O BISHRAMPUR P.S. BISHRAMPUR DISTT. PALAMU, BISHRAMPUR, PALAMU, Jharkhand, 822124
Name of the Society/Trust	RAMCHANDRA CHANDRAVANSI WELFARE TRUST	Society/Trust Address	ASTHA REGENCY,FLAT NO-15 TRIPLEX, RATU ROAD,RANCHI,RANCHI,Jharkhand,834001
Institute Type	Unaided - Private		

Opted for change from Women to Co-ed	No	Opted for change of name	No	Opted for change of site	No
Change from Women to Co-ed approved	Not Applicable	Change of name Approved	Not Applicable	Change of site Approved	Not Applicable

to conduct following courses with the intake indicated below for the academic year 2012-13

Application Number: 1-746734872\*

Page 1 of 4

Note: This is a Computer generated Extension of Approval Letter. No signature is required.

Letter Printed On:18 May 2012.

Printed By : AE7794161



All India Council for Technical Education  
(A Statutory body under Ministry of HRD, Govt. of India)

7th Floor, Chandralok Building, Janpath, New Delhi- 110 001  
PHONE: 23724151/52/53/54/55/56/57 FAX: 011-23724183 www.aicte-india.org

Application Id: 1-746734872			Course	Full/Part Time	Affiliating Body	Intake 2011-12	Intake Approved for 12-13	NRI	PIO	Foreign Collaboration
Program	Shift	Level								
ENGINEERING AND TECHNOLOGY	1st Shift	UNDERGRADUATE	COMPUTER SCIENCE AND ENGINEERING	FULL TIME	Nilamber Pitamber University, Medininagar	60	60	No	No	No
ENGINEERING AND TECHNOLOGY	1st Shift	UNDERGRADUATE	INFORMATION TECHNOLOGY	FULL TIME	Nilamber Pitamber University, Medininagar	60	60	No	No	No
ENGINEERING AND TECHNOLOGY	1st Shift	UNDERGRADUATE	APPLIED ELECTRONICS AND INSTRUMENTATION ENGINEERING	FULL TIME	Nilamber Pitamber University, Medininagar	60	60	No	No	No
ENGINEERING AND TECHNOLOGY	1st Shift	UNDERGRADUATE	ELECTRONICS & COMMUNICATION ENGINEERING	FULL TIME	Nilamber Pitamber University, Medininagar	60	60	No	No	No
ENGINEERING AND TECHNOLOGY	1st Shift	UNDERGRADUATE	MECHANICAL ENGINEERING	FULL TIME	Nilamber Pitamber University, Medininagar	60	60	No	No	No

Application Number: 1-746734872\*

Page 2 of 4

Note: This is a Computer generated Extension of Approval Letter. No signature is required.

Letter Printed On: 18 May 2012.

Printed By : AE7794161



All India Council for Technical Education  
(A Statutory body under Ministry of HRD, Govt. of India)

7th Floor, Chandralok Building, Janpath, New Delhi- 110 001  
PHONE: 23724151/52/53/54/55/56/57 FAX: 011-23724183 www.aicte-india.org

Application Id: 1-746734872			Course	Full/Part Time	Affiliating Body	Intake 2011-12	Intake Approved for 12-13	NRI	PIO	Foreign Collaboration
Program	Shift	Level								
ENGINEERING AND TECHNOLOGY	1st Shift	UNDERGRADUATE	CIVIL ENGINEERING	FULL TIME	Nilamber Pitamber University, Medininagar	60	60	No	No	No
ENGINEERING AND TECHNOLOGY	1st Shift	UNDERGRADUATE	ELECTRICAL ENGINEERING	FULL TIME	Nilamber Pitamber University, Medininagar	60	60	No	No	No

The above mentioned approval is subject to the condition that RAMCHANDRA CHANDRAVANSI INSTITUTE OF TECHNOLOGY shall follow and adhere to the Regulations, guidelines and directions issued by AICTE from time to time and the undertaking / affidavit given by the institution along with the application submitted by the institution on portal.

In case of any differences in content in this Computer generated Extension of Approval Letter, the content/information as approved by the Executive Council / General Council as available on the record of AICTE shall be final and binding.

Strict compliance of Anti-Ragging Regulation:- Approval is subject to strict compliance of provisions made in AICTE Regulation notified vide F. No. 37-3/Legal/AICTE/2009 dated July 1, 2009 for Prevention and Prohibition of Ragging in Technical Institutions. In case Institution fails to take adequate steps to Prevent Ragging or fails to act in accordance with AICTE Regulation or fails to punish perpetrators or incidents of Ragging, it will be liable to take any action as defined under clause 9(4) of the said Regulation.

(Dr. K P Isaac)

Member Secretary, AICTE

Copy to:

- The Regional Officer,**  
All India Council for Technical Education  
College of Leather Technology Campus  
Block LB, Sector III, Salt Lake City  
Kolkata - 700 098, West Bengal
- The Director Of Technical Education,**  
Jharkhand
- The Registrar,**

Application Number: 1-746734872\*

Page 3 of 4

Note: This is a Computer generated Extension of Approval Letter. No signature is required.

Letter Printed On:18 May 2012.

Printed By : AE7794161



*All India Council for Technical Education*  
(A Statutory body under Ministry of HRD, Govt. of India)

7th Floor, Chandralok Building, Janpath, New Delhi- 110 001  
PHONE: 23724151/52/53/54/55/56/57 FAX: 011-23724183 [www.aicte-india.org](http://www.aicte-india.org)

Nilamber Pitamber University, Medininagar

4. **The Principal / Director,**  
RAMCHANDRA CHANDRAVANSI INSTITUTE OF TECHNOLOGY  
AT. NAWADIH  
P.O BISHRAPUR  
P.S. BISHRAPUR  
DISTT. PALAMU,  
BISHRAPUR,PALAMU,  
Jharkhand,822124
5. **The Secretary / Chairman,**  
RAMCHANDRA CHANDRAVANSI WELFARE TRUST  
ASTHA REGENCY,FLAT NO-15 TRIPLEX, RATU ROAD,  
RANCHI,RANCHI,  
Jharkhand,834001
6. **Guard File(AICTE)**





All India Council for Technical Education  
(A Statutory body under Ministry of HRD, Govt. of India)

7th Floor, Chandralok Building, Janpath, New Delhi- 110 001  
PHONE: 23724151/52/53/54/55/56/57 FAX: 011-23724183 [www.aicte-india.org](http://www.aicte-india.org)

F.No. Eastern/1-1448220142/2013/EOA

Date: 19-Mar-2013

To,  
The Principal Secretary (Science & Tech. Deptt.)  
Govt. of Jharkhand Nepal House,  
Dhurwa, Ranchi-834002

Sub: Extension of approval for the academic year 2013-14

Ref: Application of the Institution for Extension of approval for the academic year 2013-14

Sir/Madam,

In terms of the provisions under the All India Council for Technical Education (Grant of Approvals for Technical Institutions) Regulations 2012 notified by the Council vide notification number F.No.37-3/Legal/2012 dated 27/09/2012 and norms standards, procedures and conditions prescribed by the Council from time to time, I am directed to convey the approval to

Regional Office	Eastern	Application Id	1-1448220142
		Permanent Id	1-20635851
Name of the Institute	RAMCHANDRA CHANDRAVANSI INSTITUTE OF TECHNOLOGY	Institute Address	AT. NAWADIH P.O. BISHRAMPUR P.S. BISHRAMPUR DISTT. PALAMU, BISHRAMPUR, PALAMU, Jharkhand, 822124
Name of the Society/Trust	RAMCHANDRA CHANDRAVANSI WELFARE TRUST	Society/Trust Address	ASTHA REGENCY, FLAT NO-15 TRIPLEX, RATU ROAD, RANCHI, RANCHI, Jharkhand, 834001
Institute Type	Unaided - Private		

Opted for change from Women to Co-ed	No	Opted for change of name	No	Opted for change of site	No
Change from Women to Co-ed approved	Not Applicable	Change of name Approved	Not Applicable	Change of site Approved	Not Applicable

to conduct following courses with the intake indicated below for the academic year 2013-14

Application Number: 1-1448220142\*

Page 1 of 3

Note: This is a Computer generated Extension of Approval Letter. No signature is required.

Letter Printed On: 24 March 2013.

Printed By : AE7794161



**All India Council for Technical Education**  
(A Statutory body under Ministry of HRD, Govt. of India)

7th Floor, Chandralok Building, Janpath, New Delhi- 110 001  
PHONE: 23724151/52/53/54/55/56/57 FAX: 011-23724183 [www.aicte-india.org](http://www.aicte-india.org)

Application Id: 1-1448220142			Course	Full/Part Time	Affiliating Body	Intake 2012-13	Intake Approved for 13-14	NRI	PIO	Foreign Collaboration
Program	Shift	Level								
ENGINEERING AND TECHNOLOGY	1st Shift	UNDER GRADUATE	APPLIED ELECTRONICS AND INSTRUMENTATION ENGINEERING	FULL TIME	Nilamber-Pitamber University, Palamu	60	60	No	No	No
ENGINEERING AND TECHNOLOGY	1st Shift	UNDER GRADUATE	CIVIL ENGINEERING	FULL TIME	Nilamber-Pitamber University, Palamu	60	60	No	No	No
ENGINEERING AND TECHNOLOGY	1st Shift	UNDER GRADUATE	COMPUTER SCIENCE AND ENGINEERING	FULL TIME	Nilamber-Pitamber University, Palamu	60	60	No	No	No
ENGINEERING AND TECHNOLOGY	1st Shift	UNDER GRADUATE	ELECTRICAL ENGINEERING	FULL TIME	Nilamber-Pitamber University, Palamu	60	60	No	No	No
ENGINEERING AND TECHNOLOGY	1st Shift	UNDER GRADUATE	ELECTRONICS & COMMUNICATION ENGG	FULL TIME	Nilamber-Pitamber University, Palamu	60	60	No	No	No
ENGINEERING AND TECHNOLOGY	1st Shift	UNDER GRADUATE	INFORMATION TECHNOLOGY	FULL TIME	Nilamber-Pitamber University, Palamu	60	60	No	No	No
ENGINEERING AND TECHNOLOGY	1st Shift	UNDER GRADUATE	MECHANICAL ENGINEERING	FULL TIME	Nilamber-Pitamber University, Palamu	60	60	No	No	No

- Validity of the course details may be verified at [www.aicte-india.org>departments>approvals](http://www.aicte-india.org>departments>approvals)

The above mentioned approval is subject to the condition that RAMCHANDRA CHANDRAVANSI INSTITUTE OF TECHNOLOGY shall follow and adhere to the Regulations, guidelines and directions issued by AICTE from time to time and the undertaking / affidavit given by the institution along with the application submitted by the institution on portal.

In case of any differences in content in this Computer generated Extension of Approval Letter, the content/information as approved by the Executive Council / General Council as available on the record of AICTE shall be final and binding.

Application Number: 1-1448220142\*

Page 2 of 3

Note: This is a Computer generated Extension of Approval Letter. No signature is required.

Letter Printed On: 24 March 2013.

Printed By : AE7794161



*All India Council for Technical Education*  
(A Statutory body under Ministry of HRD, Govt. of India)

7th Floor, Chandralok Building, Janpath, New Delhi- 110 001  
PHONE: 23724151/52/53/54/55/56/57 FAX: 011-23724183 [www.aicte-india.org](http://www.aicte-india.org)

Strict compliance of Anti-Ragging Regulation:- Approval is subject to strict compliance of provisions made in AICTE Regulation notified vide F. No. 37-3/Legal/AICTE/2009 dated July 1, 2009 for Prevention and Prohibition of Ragging in Technical Institutions. In case Institution fails to take adequate steps to Prevent Ragging or fails to act in accordance with AICTE Regulation or fails to punish perpetrators or incidents of Ragging, it will be liable to take any action as defined under clause 9(4) of the said Regulation.

(Dr. Kuncheria P. Isaac)

Member Secretary, AICTE

Copy to:

1. **The Regional Officer,**  
All India Council for Technical Education  
College of Leather Technology Campus  
Block LB, Sector III, Salt Lake City  
Kolkata - 700 098, West Bengal
2. **The Director Of Technical Education,**  
Jharkhand
3. **The Registrar,**  
Nilamber-Pitamber University, Palamu
4. **The Principal / Director,**  
RAMCHANDRA CHANDRAVANSI INSTITUTE OF TECHNOLOGY  
AT. NAWADIH  
P.O BISHRAMPUR  
P.S. BISHRAMPUR  
DISTT. PALAMU,  
BISHRAMPUR, PALAMU,  
Jharkhand, 822124
5. **The Secretary / Chairman,**  
RAMCHANDRA CHANDRAVANSI WELFARE TRUST  
ASTHA REGENCY, FLAT NO-15 TRIPLEX, RATU ROAD,  
RANCHI, RANCHI,  
Jharkhand, 834001
6. **Guard File(AICTE)**

Application Number: 1-1448220142\*

Page 3 of 3

Note: This is a Computer generated Extension of Approval Letter. No signature is required.

Letter Printed On: 24 March 2013.

Printed By : AE7794161



All India Council for Technical Education  
(A Statutory body under Ministry of HRD, Govt. of India)

7th Floor, Chandralok Building, Janpath, New Delhi- 110 001  
PHONE: 23724151/52/53/54/55/56/57 FAX: 011-23724183 [www.aicte-india.org](http://www.aicte-india.org)

F.No. Eastern/1-2012983502/2014/EOA

Date: 04-Jun-2014

To,  
The Principal Secretary (Science & Tech. Deptt.)  
Govt. of Jharkhand Nepal House,  
Dhurwa, Ranchi-834002

Sub: Extension of approval for the academic year 2014-15

Ref: Application of the Institution for Extension of approval for the academic year 2014-15

Sir/Madam,

In terms of the provisions under the All India Council for Technical Education (Grant of Approvals for Technical Institutions) Regulations 2012 notified by the Council vide notification number F.No.37-3/Legal/2012 dated 27/09/2012 and norms standards, procedures and conditions prescribed by the Council from time to time, I am directed to convey the approval to

Regional Office	Eastern	Application Id	1-2012983502
		Permanent Id	1-20635851
Name of the Institute	RAMCHANDRA CHANDRAVANSI INSTITUTE OF TECHNOLOGY	Institute Address	AT. NAWADIH P.O BISHRAMPUR P.S. BISHRAMPUR DISTT. PALAMU, BISHRAMPUR, PALAMU, Jharkhand, 822124
Name of the Society/Trust	RAMCHANDRA CHANDRAVANSI WELFARE TRUST	Society/Trust Address	ASTHA REGENCY FLAT NO-15 TRIPLEX, RATU ROAD,RANCHI,RANCHI,Jharkhand,834001
Institute Type	Unaided - Private		

Opted for change from Women to Co-ed	No	Opted for change of name	No	Opted for change of site	No
Change from Women to Co-ed approved	Not Applicable	Change of name: Approved	Not Applicable	Change of site: Approved	Not Applicable

to conduct following courses with the intake indicated below for the academic year 2014-15

Application Number: 1-2012983502\*

Page 1 of 4

Note: This is a Computer generated Letter of Approval.No signature is required.

Letter Printed On:12 June 2014

Printed By : AE7794161



All India Council for Technical Education  
(A Statutory body under Ministry of HRD, Govt. of India)

7th Floor, Chandralok Building, Janpath, New Delhi- 110 001  
PHONE: 23724151/52/53/54/55/56/57 FAX: 011-23724183 [www.aicte-india.org](http://www.aicte-india.org)

Application Id: 1-2012983502			Course	Full/Part Time	Affiliating Body	Intake 2013-14	Intake Approved for 14-15	NET Approval status	PGO Approval status	Foreign Collaboration Approval status
Program	Shift	Level								
ENGINEERING AND TECHNOLOGY	1st Shift	UNDER GRADUATE	APPLIED ELECTRONICS AND INSTRUMENTATION ENGINEERING	FULL TIME	Nilamber-Pitamber University, Palamu	60	60	NA	NA	N
ENGINEERING AND TECHNOLOGY	1st Shift	UNDER GRADUATE	CIVIL ENGINEERING	FULL TIME	Nilamber-Pitamber University, Palamu	60	60	NA	NA	N
ENGINEERING AND TECHNOLOGY	1st Shift	UNDER GRADUATE	COMPUTER SCIENCE AND ENGINEERING	FULL TIME	Nilamber-Pitamber University, Palamu	60	60	NA	NA	N
ENGINEERING AND TECHNOLOGY	1st Shift	UNDER GRADUATE	ELECTRICAL ENGINEERING	FULL TIME	Nilamber-Pitamber University, Palamu	60	60	NA	NA	N
ENGINEERING AND TECHNOLOGY	1st Shift	UNDER GRADUATE	ELECTRONICS & COMMUNICATION ENGG	FULL TIME	Nilamber-Pitamber University, Palamu	60	60	NA	NA	N
ENGINEERING AND TECHNOLOGY	1st Shift	UNDER GRADUATE	INFORMATION TECHNOLOGY	FULL TIME	Nilamber-Pitamber University, Palamu	60	60	NA	NA	N
ENGINEERING AND TECHNOLOGY	1st Shift	UNDER GRADUATE	MECHANICAL ENGINEERING	FULL TIME	Nilamber-Pitamber University, Palamu	60	60	NA	NA	N

- Validity of the course details may be verified at [www.aicte-india.org/departments/approvals](http://www.aicte-india.org/departments/approvals)

The above mentioned approval is subject to the condition that RAMCHANDRA CHANDRAVANSI INSTITUTE OF TECHNOLOGY shall follow and adhere to the Regulations, guidelines and directions issued by AICTE from time to time and the undertaking / affidavit given by the institution along with the application submitted by the institution on portal and subsequently upload and update the student/ faculty/ other data on portal as per the time schedule which will be intimated by AICTE.

Application Number: 1-2012983502\*

Page 2 of 4

Note: This is a Computer generated Letter of Approval.No signature is required.

Letter Printed On:12 June 2014

Printed By : AE7794161



All India Council for Technical Education  
(A Statutory body under Ministry of HRD, Govt. of India)

7th Floor, Chandralok Building, Janpath, New Delhi- 110 001  
PHONE: 23724151/52/53/54/55/56/57 FAX: 011-23724183 [www.aicte-india.org](http://www.aicte-india.org)

In case of any differences in content in this Computer generated Extension of Approval Letter, the content/information as approved by the Executive Council / General Council as available on the record of AICTE shall be final and binding.

Strict compliance of Anti-Ragging Regulation:- Approval is subject to strict compliance of provisions made in AICTE Regulation notified vide F. No. 37-3/Legal/AICTE/2009 dated July 1, 2009 for Prevention and Prohibition of Ragging in Technical Institutions. In case Institution fails to take adequate steps to Prevent Ragging or fails to act in accordance with AICTE Regulation or fails to punish perpetrators or incidents of Ragging, it will be liable to take any action as defined under clause 9(4) of the said Regulation.

(Dr. Kuncheria P. Isaac)

Member Secretary, AICTE

Copy to:

1. **The Regional Officer,**  
All India Council for Technical Education  
College of Leather Technology Campus  
Block LB, Sector III, Salt Lake City  
Kolkata - 700 098, West Bengal
2. **The Director Of Technical Education,**  
Jharkhand
3. **The Registrar,**  
Nilamber-Pitamber University, Palamu
4. **The Principal / Director,**  
RAMCHANDRA CHANDRAVANSI INSTITUTE OF TECHNOLOGY  
AT. NAWADIH  
P.O BISHRAMPUR  
P.S. BISHRAMPUR  
DISTT. PALAMU,  
BISHRAMPUR,PALAMU,  
Jharkhand,822124
5. **The Secretary / Chairman,**  
RAMCHANDRA CHANDRAVANSI WELFARE TRUST  
ASTHA REGENCY,FLAT NO-15 TRIPLEX, RATU ROAD,  
RANCHI,RANCHI,  
Jharkhand,834001
6. **Guard File(AICTE)**

Application Number: 1-2012983502\*

Page 3 of 4

Note: This is a Computer generated Letter of Approval.No signature is required.

Letter Printed On:12 June 2014

Printed By : AE7794161



*All India Council for Technical Education*  
(A Statutory body under Ministry of HRD, Govt. of India)

7th Floor, Chandralok Building, Janpath, New Delhi- 110 001  
PHONE: 23724151/52/53/54/55/56/57 FAX: 011-23724183 [www.aicte-india.org](http://www.aicte-india.org)

Application Number: 1-2012983502\*

Page 4 of 4

Note: This is a Computer generated Letter of Approval.No signature is required.

Letter Printed On:12 June 2014

Printed By : AE7794161



All India Council for Technical Education  
(A Statutory body under Ministry of HRD, Govt. of India)

7th Floor, Chandralok Building, Janpath, New Delhi- 110 001  
PHONE: 23724151/52/53/54/55/56/57 FAX: 011-23724183 [www.aicte-india.org](http://www.aicte-india.org)

F.No. Eastern/1-2451697679/2015/EOA

Date: 07-Apr-2015

To,  
The Principal Secretary (Science & Tech. Deptt.)  
Govt. of Jharkhand Nepal House,  
Dhurwa, Ranchi-834002

**Sub: Extension of approval for the academic year 2015-16**

Ref: Application of the Institution for Extension of approval for the academic year 2015-16

Sir/Madam,

In terms of the provisions under the All India Council for Technical Education (Grant of Approvals for Technical Institutions) Regulations 2012 notified by the Council vide notification number F-No 37-3/Legal/2012 dated 27/09/2012 and norms standards, procedures and conditions prescribed by the Council from time to time, I am directed to convey the approval to

Regional Office	Eastern	Application Id	1-2451697679
		Permanent Id	1-20635851
Name of the Institute	RAMCHANDRA CHANDRAVANSI INSTITUTE OF TECHNOLOGY	Institute Address	AT. NAWADIH P.O BISHRAMPUR P.S. BISHRAMPUR DISTT. PALAMU, BISHRAMPUR, PALAMU, Jharkhand, 822124
Name of the Society/Trust	RAMCHANDRA CHANDRAVANSI WELFARE TRUST	Society/Trust Address	ASTHA REGENCY,FLAT NO-15 TRIPLEX, RATU ROAD,RANCHI,RANCHI,Jharkhand,834001
Institute Type	Unaided - Private		

Opted for change from Women to Co-ed	No	Opted for change of name	No	Opted for change of site	No
Change from Women to Co-ed approved	Not Applicable	Change of name Approved	Not Applicable	Change of site Approved	Not Applicable

To conduct following courses with the intake indicated below for the academic year 2015-16

Application Number: 1-2451697679\*

Page 1 of 3

Note: This is a Computer generated Letter of Approval.No signature is required.

Letter Printed On:11 April 2015

Printed By : AE7794161



All India Council for Technical Education  
(A Statutory body under Ministry of HRD, Govt. of India)

7th Floor, Chandralok Building, Janpath, New Delhi- 110 001  
PHONE: 23724151/52/53/54/55/56/57 FAX: 011-23724183 [www.aicte-india.org](http://www.aicte-india.org)

Application Id: 1-2451697679			Course	Full/Part Time	Affiliating Body	Intake 2014-15	Intake Approved for 15-16	NET Approval status	PIO Approval status	Foreign Collaboration Approval status
Program	Shift	Level								
ENGINEERING AND TECHNOLOGY	1st Shift	UNDER GRADUATE	APPLIED ELECTRONICS AND INSTRUMENTATION ENGINEERING	FULL TIME	Nilamber-Pitamber University, Palamu	60	60	NA	NA	NA
ENGINEERING AND TECHNOLOGY	1st Shift	UNDER GRADUATE	CIVIL ENGINEERING	FULL TIME	Nilamber-Pitamber University, Palamu	60	60	NA	NA	NA
ENGINEERING AND TECHNOLOGY	1st Shift	UNDER GRADUATE	COMPUTER SCIENCE AND ENGINEERING	FULL TIME	Nilamber-Pitamber University, Palamu	60	60	NA	NA	NA
ENGINEERING AND TECHNOLOGY	1st Shift	UNDER GRADUATE	ELECTRICAL ENGINEERING	FULL TIME	Nilamber-Pitamber University, Palamu	60	60	NA	NA	NA
ENGINEERING AND TECHNOLOGY	1st Shift	UNDER GRADUATE	ELECTRONICS & COMMUNICATION ENGG	FULL TIME	Nilamber-Pitamber University, Palamu	60	60	NA	NA	NA
ENGINEERING AND TECHNOLOGY	1st Shift	UNDER GRADUATE	INFORMATION TECHNOLOGY	FULL TIME	Nilamber-Pitamber University, Palamu	60	60	NA	NA	NA
ENGINEERING AND TECHNOLOGY	1st Shift	UNDER GRADUATE	MECHANICAL ENGINEERING	FULL TIME	Nilamber-Pitamber University, Palamu	60	60	NA	NA	NA

Note: Validity of the course details may be verified at [www.aicte-india.org/departments/approvals](http://www.aicte-india.org/departments/approvals)

The above mentioned approval is subject to the condition that RAMCHANDRA CHANDRAVANSI INSTITUTE OF TECHNOLOGY shall follow and adhere to the Regulations, guidelines and directions issued by AICTE from time to time and the undertaking / affidavit given by the institution along with the application submitted by the institution on portal.

Application Number: 1-2451697679\*

Page 2 of 3

Note: This is a Computer generated Letter of Approval.No signature is required.

Letter Printed On:11 April 2015

Printed By : AE7794161



*All India Council for Technical Education*  
(A Statutory body under Ministry of HRD, Govt. of India)

7th Floor, Chandralok Building, Janpath, New Delhi- 110 001  
PHONE: 23724151/52/53/54/55/56/57 FAX: 011-23724183 [www.aicte-india.org](http://www.aicte-india.org)

In case of any differences in content in this Computer generated Extension of Approval Letter, the content/information as approved by the Executive Council / General Council as available on the record of AICTE shall be final and binding.

Strict compliance of Anti-Ragging Regulation:- Approval is subject to strict compliance of provisions made in AICTE Regulation notified vide F. No. 37-3/Legal/AICTE/2009 dated July 1, 2009 for Prevention and Prohibition of Ragging in Technical Institutions. In case Institution fails to take adequate steps to Prevent Ragging or fails to act in accordance with AICTE Regulation or fails to punish perpetrators or incidents of Ragging, it will be liable to take any action as defined under clause 9(4) of the said Regulation.

**Dr. Avinash S Pant**  
**Actg Chairman, AICTE**

Copy to:

1. **The Regional Officer,**  
All India Council for Technical Education  
College of Leather Technology Campus  
Block LB, Sector III, Salt Lake City  
Kolkata - 700 098, West Bengal
2. **The Director Of Technical Education,**  
Jharkhand
3. **The Registrar,**  
Nilamber-Pitamber University, Palamu
4. **The Principal / Director,**  
RAMCHANDRA CHANDRAVANSI INSTITUTE OF TECHNOLOGY  
AT. NAWADIH  
P.O BISHRAMPUR  
P.S. BISHRAMPUR  
DISTT. PALAMU,  
BISHRAMPUR, PALAMU,  
Jharkhand, 822124
5. **The Secretary / Chairman,**  
RAMCHANDRA CHANDRAVANSI WELFARE TRUST  
ASTHA REGENCY, FLAT NO-15 TRIPLEX, RATU ROAD,  
RANCHI, RANCHI,  
Jharkhand, 834001
6. **Guard File(AICTE)**

Application Number: 1-2451697679\*

Page 3 of 3

Note: This is a Computer generated Letter of Approval.No signature is required.

Letter Printed On:11 April 2015

Printed By : AE7794161



All India Council for Technical Education  
(A Statutory body under Ministry of HRD, Govt. of India)

7th Floor, Chandralok Building, Janpath, New Delhi- 110 001  
PHONE: 23724151/52/53/54/55/56/57 FAX: 011-23724183 [www.aicte-india.org](http://www.aicte-india.org)

F.No. Eastern/1-2811805692/2016/EOA

Date: 26-Apr-2016

To,

The Principal Secretary (Science & Tech. Deptt.)  
Govt. of Jharkhand Nepal House,  
Dhurwa, Ranchi-834002

**Sub: Extension of approval for the academic year 2016-17**

Ref: Application of the Institution for Extension of approval for the academic year 2016-17

Sir/Madam,

In terms of the provisions under the All India Council for Technical Education (Grant of Approvals for Technical Institutions) Regulations 2012 notified by the Council vide notification number F-No.37-3/Legal/2012 dated 27/09/2012 and norms standards, procedures and conditions prescribed by the Council from time to time, I am directed to convey the approval to

Regional Office	Eastern	Application Id	1-2811805692
Name of the Institute	RAMCHANDRA CHANDRAVANSI INSTITUTE OF TECHNOLOGY	Permanent Id	1-20635851
Name of the Society/Trust	RAMCHANDRA CHANDRAVANSI WELFARE TRUST	Institute Address	AT. NAWADIH P.O BISHRAMPUR P.S. BISHRAMPUR DISTT. PALAMU, BISHRAMPUR, PALAMU, Jharkhand, 822124
Institute Type	Unaided - Private	Society/Trust Address	ASTHA REGENCY,FLAT NO-15 TRIPLEX, RATU ROAD,RANCHI,RANCHI,Jharkhand,834001

Opted for change from Women to Co-ed and Vice versa	No	Opted for change of name	No	Opted for change of site	No
Change from Women to Co-ed approved and Vice versa	Not Applicable	Change of name Approved	Not Applicable	Change of site Approved	Not Applicable

To conduct following courses with the intake indicated below for the academic year 2016-17

Application Id: 1-2811805692			Course	Full/Part Time	Affiliating Body	Intake 2015-16	Intake Approved for 2016-17	NRI Approval status	PIO / FN / Gulf quota Approval status	Foreign Collaboration/Training Program Approval status
Program	Shift	Level								
ENGINEERING AND TECHNOLOGY	1st Shift	UNDERGRADUATE	CIVIL ENGINEERING	FULL TIME	Nilamber-Ptamber University, Palamu	60	60	NA	NA	NA

Application Number: 1-2811805692

Note: This is a Computer generated Report.No signature is required.

Printed By : AE7794161

Page 1 of 3  
Letter Printed On:29 April 2016



All India Council for Technical Education  
(A Statutory body under Ministry of HRD, Govt. of India)

7th Floor, Chandralok Building, Janpath, New Delhi- 110 001  
PHONE: 23724151/52/53/54/55/56/57 FAX: 011-23724183 [www.aicte-india.org](http://www.aicte-india.org)

GY		TE								
ENGINEERING AND TECHNOLOGY	1st Shift	UNDERGRADUATE	COMPUTER SCIENCE AND ENGINEERING	FULL TIME	Nilamber-Pitamber University, Palamu	60	60	NA	NA	NA
ENGINEERING AND TECHNOLOGY	1st Shift	UNDERGRADUATE	ELECTRICAL ENGINEERING	FULL TIME	Nilamber-Pitamber University, Palamu	60	60	NA	NA	NA
ENGINEERING AND TECHNOLOGY	1st Shift	UNDERGRADUATE	ELECTRONICS & COMMUNICATION ENGINEERING	FULL TIME	Nilamber-Pitamber University, Palamu	60	60	NA	NA	NA
ENGINEERING AND TECHNOLOGY	1st Shift	UNDERGRADUATE	MECHANICAL ENGINEERING	FULL TIME	Nilamber-Pitamber University, Palamu	60	60	NA	NA	NA

The above mentioned approval is subject to the condition that RAMCHANDRA CHANDRAVANSI INSTITUTE OF TECHNOLOGY shall follow and adhere to the Regulations, guidelines and directions issued by AICTE from time to time and the undertaking / affidavit given by the institution along with the application submitted by the institution on portal.

Course(s) Applied for Closure by the Institute for the AY 2016-17:

Application Id: 1-2811805692			Name of the Course	Full/Part Time	Affiliating Body	Course Closure Status
Program	Shift	Level				
ENGINEERING AND TECHNOLOGY	1st Shift	UNDERGRADUATE	APPLIED ELECTRONICS AND INSTRUMENTATION ENGINEERING : (Last Approved Intake 60)	FULL TIME	Nilamber-Pitamber University, Palamu	Approved
ENGINEERING AND TECHNOLOGY	1st Shift	UNDERGRADUATE	INFORMATION TECHNOLOGY : (Last Approved Intake 60)	FULL TIME	Nilamber-Pitamber University, Palamu	Approved



*All India Council for Technical Education*  
(A Statutory body under Ministry of HRD, Govt. of India)

7th Floor, Chandralok Building, Janpath, New Delhi- 110 001  
PHONE: 23724151/52/53/54/55/56/57 FAX: 011-23724183 [www.aicte-india.org](http://www.aicte-india.org)

In case of any differences in content in this Computer generated Extension of Approval Letter, the content/information as approved by the Executive Council / General Council as available on the record of AICTE shall be final and binding.

Strict compliance of Anti-Ragging Regulation:- Approval is subject to strict compliance of provisions made in AICTE Regulation notified vide F. No. 37-3/Legal/AICTE/2009 dated July 1, 2009 for Prevention and Prohibition of Ragging in Technical Institutions. In case Institution fails to take adequate steps to Prevent Ragging or fails to act in accordance with AICTE Regulation or fails to punish perpetrators or incidents of Ragging, it will be liable to take any action as defined under clause 9(4) of the said Regulation.

**Note: Validity of the course details may be verified at [www.aicte-india.org](http://www.aicte-india.org)**

**Dr. Avinash S Pant**  
**Vice - Chairman, AICTE**

Copy to:

1. **The Regional Officer,**  
All India Council for Technical Education  
College of Leather Technology Campus  
Block LB, Sector III, Salt Lake City  
Kolkata - 700 098, West Bengal
2. **The Director Of Technical Education,**  
Jharkhand
3. **The Registrar,**  
Nilamber-Pitamber University, Palamu
4. **The Principal / Director,**  
RAMCHANDRA CHANDRAVANSI INSTITUTE OF TECHNOLOGY  
AT. NAWADIH  
P.O BISHRAMPUR  
P.S. BISHRAMPUR  
DISTT. PALAMU,  
BISHRAMPUR, PALAMU,  
Jharkhand, 822124
5. **The Secretary / Chairman,**  
RAMCHANDRA CHANDRAVANSI WELFARE TRUST  
ASTHA REGENCY, FLAT NO-15 TRIPLEX, RATU ROAD,  
RANCHI, RANCHI,  
Jharkhand, 834001
6. **Guard File(AICTE)**



## All India Council for Technical Education

(A Statutory body under Ministry of HRD, Govt. of India)

Nelson Mandela Marg/Vasant Kunj, New Delhi-110067  
PHONE: 23724151/52/53/54/55/56/57 FAX: 011-23724183 [www.aicte-india.org](http://www.aicte-india.org)

F.No. Eastern/1-3324378667/2017/EOA

Date: 10-Apr-2017

To,

The Principal Secretary (Science & Tech. Deptt.)  
Govt. of Jharkhand Nepal House,  
Dhurwa, Ranchi-834002

**Sub: Extension of approval for the academic year 2017-18**

Ref: Application of the Institution for Extension of approval for the academic year 2017-18

Sir/Madam,

In terms of the provisions under the All India Council for Technical Education (Grant of Approvals for Technical Institutions) Regulations 2016 notified by the Council vide notification number F.No AB/AICTE/REG/2016 dated 30/11/2016 and norms standards, procedures and conditions prescribed by the Council from time to time, I am directed to convey the approval to

Permanent Id	1-20635851	Application Id	1-3324378667
Name of the Institute	RAMCHANDRA CHANDRAVANSI INSTITUTE OF TECHNOLOGY	Institute Address	AT. NAWADIH P.O BISHRAMPUR P.S. BISHRAMPUR DISTT. PALAMU, BISHRAMPUR, PALAMU, Jharkhand, 822124
Name of the Society/Trust	RAMCHANDRA CHANDRAVANSI WELFARE TRUST	Society/Trust Address	ASTHA REGENCY, FLAT NO-15 TRIPLEX, RATU ROAD, RANCHI, RANCHI, Jharkhand, 834001
Institute Type	Unaided - Private	Region	Eastern

Opted for change from Women to Co-ed and Vice versa	No	Opted for change of name	No	Opted for change of site	No
Change from Women to Co-ed approved and Vice versa	Not Applicable	Change of name Approved	Not Applicable	Change of site Approved	Not Applicable
Opted for Conversion from degree to diploma	No	Opted for Conversion from diploma to degree	No	Conversion (degree to diploma or vice-versa) Approved	Not Applicable

To conduct following courses with the intake indicated below for the academic year 2017-18

Application Id: 1-3324378667			Course	Full/Part Time	Affiliating Body	Intake Approved for 2016-17	Intake Approved for 2017-18	NRI Approval status	PIO / FI / Self quota / OCI / Approval status	Foreign Collaboration/Training Program Approval status
Program	Shift	Level								
ENGINEERING AND TECHNOLOGY	1st Shift	UNDERGRADUATE	CIVIL ENGINEERING	FULL TIME	Nilamber-Ptamber University, Palamu	60	60	NA	NA	NA

Application Number: 1-3324378667

Note: This is a Computer generated Report.No signature is required.

Printed By : ae7794161

Page 1 of 3  
Letter Printed On: 6 May 2017



## All India Council for Technical Education

(A Statutory body under Ministry of HRD, Govt. of India)

Nelson Mandela Marg/Vasant Kunj, New Delhi-110067

PHONE: 23724151/52/53/54/55/56/57 FAX: 011-23724183 [www.aicte-india.org](http://www.aicte-india.org)

GY		TE								
ENGINEERING AND TECHNOLOGY	1st Shift	UNDERGRADUATE	COMPUTER SCIENCE AND ENGINEERING	FULL TIME	Nilamber-Ptamber University, Palamu	60	60	NA	NA	NA
ENGINEERING AND TECHNOLOGY	1st Shift	UNDERGRADUATE	ELECTRICAL ENGINEERING	FULL TIME	Nilamber-Ptamber University, Palamu	60	60	NA	NA	NA
ENGINEERING AND TECHNOLOGY	1st Shift	UNDERGRADUATE	ELECTRONICS & COMMUNICATION ENGINEERING	FULL TIME	Nilamber-Ptamber University, Palamu	60	60	NA	NA	NA
ENGINEERING AND TECHNOLOGY	1st Shift	UNDERGRADUATE	MECHANICAL ENGINEERING	FULL TIME	Nilamber-Ptamber University, Palamu	60	60	NA	NA	NA

The above mentioned approval is subject to the condition that

RAMCHANDRA CHANDRAVANSI INSTITUTE OF TECHNOLOGY

shall follow and adhere to the Regulations, guidelines and directions issued by AICTE from time to time and the undertaking / affidavit given by the institution along with the application submitted by the institution on portal.

In case of any differences in content in this Computer generated Extension of Approval Letter, the content/information as approved by the Executive Council / General Council as available on the record of AICTE shall be final and binding.

Strict compliance of Anti-Ragging Regulation:- Approval is subject to strict compliance of provisions made in AICTE Regulation notified vide F. No. 37-3/Legal/AICTE/2009 dated July 1, 2009 for Prevention and Prohibition of Ragging in Technical Institutions. In case Institution fails to take adequate steps to Prevent Ragging or fails to act in accordance with AICTE Regulation or fails to punish perpetrators or incidents of Ragging, it will be liable to take any action as defined under clause 9(4) of the said Regulation.

**Note: Validity of the course details may be verified at [www.aicte-india.org](http://www.aicte-india.org).**

**Prof. A.P Mittal**  
**Member Secretary, AICTE**

Copy to:

- The Regional Officer,**  
All India Council for Technical Education  
College of Leather Technology Campus  
Block LB, Sector III, Salt Lake City

Application Number: 1-3324378667

Note: This is a Computer generated Report.No signature is required.  
Printed By : ae7794161

Page 2 of 3  
Letter Printed On:6 May 2017



## All India Council for Technical Education

(A Statutory body under Ministry of HRD, Govt. of India)

Nelson Mandela Marg/Vasant Kunj, New Delhi-110067

PHONE: 23724151/52/53/54/55/56/57 FAX: 011-23724183 [www.aicte-india.org](http://www.aicte-india.org)

Kolkata - 700 098, West Bengal

2. **The Director Of Technical Education\*\***,  
Jharkhand
3. **The Registrar\*\***,  
Nilamber-Pitamber University, Palamu
4. **The Principal / Director**,  
RAMCHANDRA CHANDRAVANSI INSTITUTE OF TECHNOLOGY  
AT. HAWADIH  
P.O BISHRAMPUR  
P.S. BISHRAMPUR  
DISTT. PALAMU,  
BISHRAMPUR,PALAMU,  
Jharkhand,822124
5. **The Secretary / Chairman**,  
RAMCHANDRA CHANDRAVANSI WELFARE TRUST  
ASTHA REGENCY,FLAT NO-15 TRIPLEX, RATU ROAD,  
RANCHI,RANCHI,  
Jharkhand,834001
6. **Guard File(AICTE)**

Note: \*\* - Approval letter copy will not be communicated through post/email. However, provision is made in the portal for downloading Approval letter through Authorized login credentials allotted to concerned DTE/Registrar.



**APPROVAL PROCESS 2018-19**

**Extension of Approval (EoA)**

F.No. Eastern/1-3509295372/2018/EOA

Date: 10-Apr-2018

To,

The Principal Secretary (Science & Tech. Deptt.)  
Govt. of Jharkhand Nepal House,  
Dhurwa, Ranchi-834002

**Sub: Extension of Approval for the Academic Year 2018-19**

Ref: Application of the Institution for Extension of approval for the Academic Year 2018-19

Sir/Madam,

In terms of the provisions under the All India Council for Technical Education (Grant of Approvals for Technical Institutions) Regulations 2016 notified by the Council vide notification number F.No.AB/AICTE/REG/2016 dated 30/11/2016 and amended on December 5, 2017 and norms standards, procedures and conditions prescribed by the Council from time to time, I am directed to convey the approval to

<b>Permanent Id</b>	1-20635851	<b>Application Id</b>	1-3509295372
<b>Name of the Institute</b>	RAMCHANDRA CHANDRAVANSI INSTITUTE OF TECHNOLOGY	<b>Name of the Society/Trust</b>	RAMCHANDRA CHANDRAVANSI WELFARE TRUST
<b>Institute Address</b>	AT. NAWADIH P.O BISHRAMPUR P.S. BISHRAMPUR DISTT. PALAMU, BISHRAMPUR, PALAMU, Jharkhand, 822124	<b>Society/Trust Address</b>	ASTHA REGENCY, FLAT NO-15 TRIPLEX, RATU ROAD, RANCHI, RANCHI, Jharkhand, 834001
<b>Institute Type</b>	Unaided - Private	<b>Region</b>	Eastern

<b>Opted for Change from Women to Co-Ed and vice versa</b>	No	<b>Change from Women to Co-Ed and vice versa Approved or Not</b>	NA
<b>Opted for Change of Name</b>	No	<b>Change of Name Approved or Not</b>	NA
<b>Opted for Change of Site</b>	No	<b>Change of Site Approved or Not</b>	NA
<b>Opted for Conversion from Degree to Diploma or vice versa</b>	No	<b>Conversion for Degree to Diploma or vice versa Approved or Not</b>	NA
<b>Opted for Organization Name Change</b>	No	<b>Change of Organization Name Approved or Not</b>	NA

To conduct following Courses with the Intake indicated below for the Academic Year 2018-19

Program	Shift	Level	Course	FT/PT+	Affiliating Body (Univ/Body)	Intake Approved for 2018-19	NRI Approval Status	PIO / FN / Gulf quota/ OCI/ Approval Status	Foreign Collaboration /Twinning Program Approval Status*
ENGINEERING AND TECHNOLOGY	1st	UNDER GRADUATE	COMPUTER SCIENCE AND ENGINEERING	FT	Nilamber-Pitamber University, Palamu	60	NA	NA	NA
ENGINEERING AND TECHNOLOGY	1st	UNDER GRADUATE	ELECTRONICS & COMMUNICATION ENGG	FT	Nilamber-Pitamber University, Palamu	60	NA	NA	NA
ENGINEERING AND TECHNOLOGY	1st	UNDER GRADUATE	MECHANICAL ENGINEERING	FT	Nilamber-Pitamber University, Palamu	60	NA	NA	NA
ENGINEERING	1st	UNDER	CIVIL	FT	Nilamber-Pitamber	60	NA	NA	NA

Application No:1-3509295372

Note: This is a Computer generated Report. No signature is required.  
Printed By : ae7794161

Page 1 of 3

Letter Printed On:24 April 2018

AND TECHNOLOGY		GRADUATE	ENGINEERING		University, Palamu				
ENGINEERING AND TECHNOLOGY	1st	UNDER GRADUATE	ELECTRICAL ENGINEERING	FT	Nilamber-Pitamber University, Palamu	60	NA	NA	NA

+FT –Full Time,PT-Part Time

# Punitive Action against the Institute

Deficiencies Noted based on Self Disclosure	
Particulars	Deficiency
Faculty Deficiency	Yes
*Please refer Deficiency Report for details	

**RAMCHANDRA CHANDRAVANSI INSTITUTE OF TECHNOLOGY** is hereby informed to submit the compliance of the deficiencies mentioned above to the Regional Office within a period of **6 months** from the date of issuance of this letter failing which the council shall initiate strict action as defined in Approval Process Handbook 2018-19 during the subsequent Academic Year.

In case of any differences in content in this Computer generated Extension of Approval Letter, the content/information as approved by the Executive Council / General Council as available on the record of AICTE shall be final and binding.

Strict compliance of Anti-Ragging Regulation: - Approval is subject to strict compliance of provisions made in AICTE Regulation notified vide F. No. 37-3/Legal/AICTE/2009 dated July 1, 2009 for Prevention and Prohibition of Ragging in Technical Institutions. In case Institution fails to take adequate steps to Prevent Ragging or fails to act in accordance with AICTE Regulation or fails to punish perpetrators or incidents of Ragging, it will be liable to take any action as defined under clause 9(4) of the said Regulation.

**Prof. A.P Mittal**  
Member Secretary, AICTE

Copy to:

1. The Regional Officer,  
All India Council for Technical Education  
College of Leather Technology Campus  
Block LB, Sector III, Salt Lake City  
Kolkata - 700 098, West Bengal
2. The Director Of Technical Education\*\*,  
Jharkhand
3. The Registrar\*\*,  
Nilamber-Pitamber University, Palamu
4. The Principal / Director,  
RAMCHANDRA CHANDRAVANSI INSTITUTE OF TECHNOLOGY  
AT. NAWADIH  
P.O BISHRAMPUR  
P.S. BISHRAMPUR  
DISTT. PALAMU,  
BISHRAMPUR,PALAMU,  
Jharkhand,822124
5. The Secretary / Chairman,  
RAMCHANDRA CHANDRAVANSI WELFARE TRUST  
ASTHA REGENCY,FLAT NO-15 TRIPLEX, RATU ROAD,  
RANCHI,RANCHI,  
Jharkhand,834001
6. Guard File(AICTE)

Note: Validity of the Course details may be verified at <http://www.aicte-india.org/>

Application No:1-3509295372

Note: This is a Computer generated Report. No signature is required.  
Printed By : ae7794161

Page 2 of 3

Letter Printed On:24 April 2018

\*\* Individual Approval letter copy will not be communicated through Post/Email. However, consolidated list of Approved Institutions(bulk) will be shared through official Email Address to the concerned Authorities mentioned above.

## All India Council for Technical Education

(A Statutory body under Ministry of HRD, Govt. of India)

Nelson Mandela Marg, Vasant Kunj, New Delhi-110070 Website: [www.aicte-india.org](http://www.aicte-india.org)



### APPROVAL PROCESS 2019-20

#### Extension of Approval (EoA)

F.No. Eastern/1-4266803047/2019/EOA

Date: 29-Apr-2019

To,

The Principal Secretary (Science & Tech. Deptt.)  
Govt. of Jharkhand Nepal House,  
Dhurwa, Ranchi-834002

**Sub: Extension of Approval for the Academic Year 2019-20**

Ref: Application of the Institution for Extension of approval for the Academic Year 2019-20

Sir/Madam,

In terms of the provisions under the All India Council for Technical Education (Grant of Approvals for Technical Institutions) Regulations 2018 notified by the Council vide notification number F.No.AB/AICTE/REG/2018 dated 31/12/2018 and norms standards, procedures and conditions prescribed by the Council from time to time, I am directed to convey the approval to

<b>Permanent Id</b>	1-20635851	<b>Application Id</b>	1-4266803047
<b>Name of the Institute</b>	RAMCHANDRA CHANDRAVANSI INSTITUTE OF TECHNOLOGY	<b>Name of the Society/Trust</b>	RAMCHANDRA CHANDRAVANSI WELFARE TRUST
<b>Institute Address</b>	AT. NAWADIH P.O BISHRAMPUR P.S. BISHRAMPUR DISTT. PALAMU, BISHRAMPUR, PALAMU, Jharkhand, 822124	<b>Society/Trust Address</b>	ASTHA REGENCY, FLAT NO-15 TRIPLEX, RATU ROAD, RANCHI, RANCHI, Jharkhand, 834001
<b>Institute Type</b>	Unaided - Private	<b>Region</b>	Eastern

Opted for Change from Women to Co-Ed and vice versa	No	Change from Women to Co-Ed and vice versa Approved or Not	NA
Opted for Change of Name	No	Change of Name Approved or Not	NA
Opted for Change of Site/Location	No	Change of Site/Location Approved or Not	NA
Opted for Conversion from Degree to Diploma or vice versa	No	Conversion for Degree to Diploma or vice versa Approved or Not	NA
Opted for Organization Name Change	No	Change of Organization Name Approved or Not	NA
Opted for Merger of Institution	No	Merger of Institution Approved or Not	NA
Opted for Introduction of New Program/Level	No	Introduction of Program/Level Approved or Not	NA

To conduct following Courses with the Intake indicated below for the Academic Year 2019-20

Program	Shift	Level	Course	FT/PT+	Affiliating Body (Univ/Body)	Intake Approved for 2019-20	NRI Approval Status	PIO / FN / Gulf quota/ OCI/ Approval Status
ENGINEERING AND TECHNOLOGY	1st	UNDER GRADUATE	COMPUTER SCIENCE AND ENGINEERING	FT	Nilamber-Pitamber University, Palamu	45	NA	NA
ENGINEERING AND	1st	UNDER GRADUATE	ELECTRONICS &	FT	Nilamber-Pitamber University, Palamu	45	NA	NA

Application No:1-4266803047

Note: This is a Computer generated Report. No signature is required.  
Printed By : ae7794161

Page 1 of 3

Letter Printed On: 2 May 2019

TECHNOLOGY		TE	COMMUNICATION ENGG					
ENGINEERING AND TECHNOLOGY	1st	UNDER GRADUATE	MECHANICAL ENGINEERING	FT	Nilamber-Pitamber University, Palamu	45	NA	NA
ENGINEERING AND TECHNOLOGY	1st	UNDER GRADUATE	CIVIL ENGINEERING	FT	Nilamber-Pitamber University, Palamu	45	NA	NA
ENGINEERING AND TECHNOLOGY	1st	UNDER GRADUATE	ELECTRICAL ENGINEERING	FT	Nilamber-Pitamber University, Palamu	45	NA	NA

+FT –Full Time,PT-Part Time

# Punitive Action against the Institute

**Course(s) Applied for Closure by the Institute for the Academic Year 2019-20**

Program	Shift	Level	Course	FT/PT+	Affiliating Body (Univ/Body)	Course Closure Status
ENGINEERING AND TECHNOLOGY	1st	UNDER GRADUATE	INFORMATION TECHNOLOGY	FT	Nilamber-Pitamber University, Palamu	Pending <sup>\$</sup>

+FT-Full Time,PT-Part Time

\$ Due to non-submission of NOC's from University / Board and / or State Government

In case of any differences in content in this Computer generated Extension of Approval Letter, the content/information as approved by the Executive Council / General Council as available on the record of AICTE shall be final and binding.

Strict compliance of Anti-Ragging Regulation: - Approval is subject to strict compliance of provisions made in AICTE Regulation notified vide F. No. 37-3/Legal/AICTE/2009 dated July 1, 2009 for Prevention and Prohibition of Ragging in Technical Institutions. In case Institution fails to take adequate steps to Prevent Ragging or fails to act in accordance with AICTE Regulation or fails to punish perpetrators or incidents of Ragging, it will be liable to take any action as defined under clause 9(4) of the said Regulation.

**It is mandatory to comply all the essential requirements as given in APH 2019-20(appendix 6)**

**NOTE: If the State Government / UT / DTE / DME has a reservation policy for admission in Technical Education Institutes and the same is applicable to Private & Self-financing Technical Institutions, then the State Government / UT/ DTE / DME shall ensure that 10 % of Reservation for EWS would be operational from the Academic year 2019-20 without affecting the percentage reservations of SC/ST/OBC/General . However, this would not be applicable in the case of Minority Institutions referred to the clause (1) of Article 30 of Constitution of India.**

**Prof. A.P Mittal**  
Member Secretary, AICTE

Copy to:

- The Director Of Technical Education\*\***, Jharkhand
- The Registrar\*\***,  
Nilamber-Pitamber University, Palamu
- The Principal / Director**,  
Ramchandra Chandravansi Institute Of Technology  
At. Nawadih  
P.O Bishrampur  
P.S. Bishrampur  
Distt. Palamu,  
Bishrampur,Palamu,  
Jharkhand,822124

Application No:1-4266803047

Note: This is a Computer generated Report. No signature is required.

Printed By : ae7794161

Page 2 of 3

Letter Printed On:2 May 2019

4. **The Secretary / Chairman,**  
Ramchandra Chandravansi Welfare Trust  
Astha Regency, Flat No-15 Triplex, Ratu Road.  
Ranchi, Ranchi,  
Jharkhand, 834001
5. **The Regional Officer,**  
All India Council for Technical Education  
College of Leather Technology Campus  
Block LB, Sector III, Salt Lake City  
Kolkata - 700 098, West Bengal
6. **Guard File(AICTE)**

Note: Validity of the Course details may be verified at <http://www.aicte-india.org/>

---

\*\* Individual Approval letter copy will not be communicated through Post/Email. However, consolidated list of Approved Institutions(bulk) will be shared through official Email Address to the concerned Authorities mentioned above.



**APPROVAL PROCESS 2020-21**

**Extension of Approval (EoA)**

F.No. Eastern/1-7001892931/2020/EOA

Date: 15-Jun-2020

To,

The Principal Secretary (Science & Tech. Deptt.)  
Govt. of Jharkhand Nepal House,  
Dhurwa, Ranchi-834002

**Sub: Extension of Approval for the Academic Year 2020-21**

Ref. Application of the Institution for Extension of Approval for the Academic Year 2020-21

Sir/Madam,

In terms of the provisions under the All India Council for Technical Education (Grant of Approvals for Technical Institutions) Regulations 2020 notified by the Council vide notification number F.No. AB/AICTE/REG/2020 dated 4<sup>th</sup> February 2020 and norms standards, procedures and conditions prescribed by the Council from time to time, I am directed to convey the approval to

<b>Permanent Id</b>	1-20635851	<b>Application Id</b>	1-7001892931
<b>Name of the Institute</b>	RAMCHANDRA CHANDRAVANSI INSTITUTE OF TECHNOLOGY	<b>Name of the Society/Trust</b>	RAMCHANDRA CHANDRAVANSI WELFARE TRUST
<b>Institute Address</b>	AT. NAWADIH P.O. BISHRAMPUR P.S. BISHRAMPUR DISTT. PALAMU, BISHRAMPUR, PALAMU, Jharkhand, 822124	<b>Society/Trust Address</b>	ASTHA REGENCY, FLAT NO-15 TRIPLEX, RATU ROAD, RANCHI, RANCHI, Jharkhand ,834001
<b>Institute Type</b>	Private-Self Financing	<b>Region</b>	Eastern

**To conduct following Courses with the Intake indicated below for the Academic Year 2020-21**

Program	Level	Course	Affiliating Body (University /Body)	Intake Approved for 2019-20	Intake Approved for 2020-21	NRI Approval Status	PIO / FN / Gulf quota / OCI / Approval Status
ENGINEERING AND TECHNOLOGY	UNDER GRADUATE	COMPUTER SCIENCE AND ENGINEERING	RAMCHANDRA CHANDRAVANSI UNIVERSITY	45	45	NA	NA
ENGINEERING AND TECHNOLOGY	UNDER GRADUATE	ELECTRONICS & COMMUNICATION ENGG	RAMCHANDRA CHANDRAVANSI UNIVERSITY	45	45	NA	NA
ENGINEERING AND TECHNOLOGY	UNDER GRADUATE	MECHANICAL ENGINEERING	RAMCHANDRA CHANDRAVANSI UNIVERSITY	45	45	NA	NA

ENGINEERING AND TECHNOLOGY	UNDER GRADUATE	CIVIL ENGINEERING	RAMCHANDRA CHANDRAVANSI UNIVERSITY	45	45	NA	NA
ENGINEERING AND TECHNOLOGY	UNDER GRADUATE	ELECTRICAL ENGINEERING	RAMCHANDRA CHANDRAVANSI UNIVERSITY	45	45	NA	NA

**Course(s) Applied for Closure by the Institute for the Academic Year 2020-21**

Program	Level	Course	Affiliating Body (Univ/Body)	Course Closure Status
ENGINEERING AND TECHNOLOGY	UNDER GRADUATE	INFORMATION TECHNOLOGY	RAMCHANDRA CHANDRAVANSI UNIVERSITY	Pending <sup>\$</sup>

<sup>\$</sup> Due to non-submission of NOC's from University / Board and / or State Government

**It is mandatory to comply with all the essential requirements as given in APH 2020-21 (Appendix 6)**

**Important Instructions**

1. The State Government/ UT/ Directorate of Technical Education/ Directorate of Medical Education shall ensure that 10% of reservation for Economically Weaker Section (EWS) as per the reservation policy for admission, operational from the Academic year 2020-21 is implemented without affecting the reservation percentages of SC/ ST/ OBC/ General. However, this would not be applicable in the case of Minority Institutions referred to the Clause (1) of Article 30 of Constitution of India. Such Institution shall be permitted to increase in annual permitted strength over a maximum period of two years beginning with the Academic Year 2020-21
2. The Institution offering courses earlier in the Regular Shift, First Shift, Second Shift/Part Time now amalgamated as total intake shall have to fulfil all facilities such as Infrastructure, Faculty and other requirements as per the norms specified in the Approval Process Handbook 2020-21 for the Total Approved Intake. Further, the Institutions Deemed to be Universities/ Institutions having Accreditation/ Autonomy status shall have to maintain the Faculty: Student ratio as specified in the Approval Process Handbook. All such Institutions/ Universities shall have to create the necessary Faculty, Infrastructure and other facilities WITHIN 2 YEARS to fulfil the norms based on the Affidavit submitted to AICTE.
3. In case of any differences in content in this Computer generated Extension of Approval Letter, the content/information as approved by the Executive Council / General Council as available on the record of AICTE shall be final and binding.
4. Strict compliance of Anti-Ragging Regulation: - Approval is subject to strict compliance of provisions made in AICTE Regulation notified vide F. No. 373/Legal/AICTE/2009 dated July 1, 2009 for Prevention and Prohibition of Ragging in Technical Institutions. In case Institution fails to take adequate steps to Prevent Ragging or fails to act in accordance with AICTE Regulation or fails to punish perpetrators or incidents of Ragging, it will be liable to take any action as defined under clause 9(4) of the said Regulation.

**Prof.Rajive Kumar**  
Member Secretary, AICTE

Copy to:

1. The Director Of Technical Education\*\*, Jharkhand
2. The Registrar\*\*,

Ramchandra Chandravansi University

3. **The Principal / Director,**  
RAMCHANDRA CHANDRAVANSI INSTITUTE OF TECHNOLOGY  
At. Nawadih  
P.O Bishrampur  
P.S. Bishrampur  
Distt. Palamu,  
Bishrampur, Palamu,  
Jharkhand, 822124
4. **The Secretary / Chairman,**  
ASTHA REGENCY, FLAT NO-15 TRIPLEX, RATU ROAD  
RANCHI, RANCHI  
Jharkhand, 834001
5. **The Regional Officer,**  
All India Council for Technical Education  
College of Leather Technology Campus  
Block LB, Sector III, Salt Lake City  
Kolkata - 700 098, West Bengal
6. **Guard File(AICTE)**

Note: Validity of the Course details may be verified at <http://www.aicte-india.org/>

\*\* Individual Approval letter copy will not be communicated through Post/Email. However, consolidated list of Approved Institutions(bulk) will be shared through official Email Address to the concerned Authorities mentioned above.



**APPROVAL PROCESS 2021-22**

**Extension of Approval (EoA)**

F.No. Eastern/1-9322279750/2021/EOA

Date: 25-Jun-2021

To,

The Principal Secretary (Science & Tech. Deptt.)  
Govt. of Jharkhand Nepal House,  
Dhurwa, Ranchi-834002

**Sub: Extension of Approval for the Academic Year 2021-22**

Ref. Application of the Institution for Extension of Approval for the Academic Year 2021-22

Sir/Madam,

In terms of the provisions under the All India Council for Technical Education (Grant of Approvals for Technical Institutions) Regulations, 2021 Notified on 4th February, 2020 and amended on 24th February 2021 and norms standards, procedures and conditions prescribed by the Council from time to time, I am directed to convey the approval to:

<b>Permanent Id</b>	1-20635851	<b>Application Id</b>	1-9322279750
<b>Name of the Institution /University</b>	RAMCHANDRA CHANDRAVANSI INSTITUTE OF TECHNOLOGY	<b>Name of the Society/Trust</b>	RAMCHANDRA CHANDRAVANSI WELFARE TRUST
<b>Institution /University Address</b>	AT. NAWADIH P.O. BISHRAMPUR P.S. BISHRAMPUR DISTT. PALAMU, BISHRAMPUR, PALAMU, Jharkhand, 822124	<b>Society/Trust Address</b>	ASTHA REGENCY, FLAT NO-15 TRIPLEX, RATU ROAD, RANCHI, RANCHI, Jharkhand , 834001
<b>Institution /University Type</b>	Private-Self Financing	<b>Region</b>	Eastern

**To conduct following Programs / Courses with the Intake indicated below for the Academic Year 2021-22**

Program	Level	Course	Affiliating Body (University /Body)	Intake Approved for 2020-21	Intake Approved for 2021-22	NRI Approval Status	FN / Gulf quota/ OCI/ Approval Status
ENGINEERING AND TECHNOLOGY	UNDER GRADUATE	COMPUTER SCIENCE AND ENGINEERING	RAMCHANDRA CHANDRAVANSI UNIVERSITY	45	45	NA	NA
ENGINEERING AND TECHNOLOGY	UNDER GRADUATE	ELECTRONICS & COMMUNICATION ENGG	RAMCHANDRA CHANDRAVANSI UNIVERSITY	45	45	NA	NA
ENGINEERING AND TECHNOLOGY	UNDER GRADUATE	MECHANICAL ENGINEERING	RAMCHANDRA CHANDRAVANSI UNIVERSITY	45	45	NA	NA

ENGINEERING AND TECHNOLOGY	UNDER GRADUATE	CIVIL ENGINEERING	RAMCHANDRA CHANDRAVANSI UNIVERSITY	45	45	NA	NA
ENGINEERING AND TECHNOLOGY	UNDER GRADUATE	ELECTRICAL ENGINEERING	RAMCHANDRA CHANDRAVANSI UNIVERSITY	45	45	NA	NA

It is mandatory to comply with all the essential requirements as given in APH 2021-22 (Appendix 6)

#### **Important Instructions**

1. The State Government/ UT/ Directorate of Technical Education/ Directorate of Medical Education shall ensure that 10% of reservation for Economically Weaker Section (EWS) as per the reservation policy for admission, operational from the Academic year 2019-20 is implemented without affecting the reservation percentages of SC/ ST/ OBC/ General. However, this would not be applicable in the case of Minority Institutions referred to the Clause (1) of Article 30 of Constitution of India. Such Institution shall be permitted to increase in annual permitted strength over a maximum period of two years.
2. The Institution offering courses earlier in the Regular Shift, First Shift, Second Shift/Part Time now amalgamated as total intake shall have to fulfil all facilities such as Infrastructure, Faculty and other requirements as per the norms specified in the Approval Process Handbook 2021-22 for the Total Approved Intake. Further, the Institutions Deemed to be Universities/ Institutions having Accreditation/ Autonomy status shall have to maintain the Faculty: Student ratio as specified in the Approval Process Handbook. All such Institutions/ Universities shall have to create the necessary Faculty, Infrastructure and other facilities WITHIN 2 YEARS to fulfil the norms based on the Affidavit submitted to AICTE within the Academic Year 2021-22
3. Strict compliance of Anti-Ragging Regulation, Establishment of Committee for SC/ ST, Establishment of Internal Complaint Committee (ICC), Establishment of Online Grievance Redressal Mechanism, Barrier Free Built Environment for disabled and elderly persons, Fire and Safety Certificate should be maintained as per the provisions made in Approval Process Handbook and AICTE Regulation notified from time to time.
4. In case of any differences in content in this Computer generated Extension of Approval Letter, the content/information as approved by the Executive Council / General Council as available on the record of AICTE shall be final and binding.

**Prof.Rajive Kumar**  
Member Secretary, AICTE

Copy \*\* to:

1. **The Director of Technical Education\*\***, Jharkhand
2. **The Registrar\*\***,  
Ramchandra Chandravansi University
3. **The Principal / Director**,  
RAMCHANDRA CHANDRAVANSI INSTITUTE OF TECHNOLOGY  
At: Nawadih  
P.O Bishrampur  
P.S. Bishrampur  
Distt. Palamu,  
Bishrampur, Palamu,  
Jharkhand, 822124

4. **The Secretary / Chairman,**  
ASTHA REGENCY,FLAT NO-15 TRIPLEX, RATU ROAD  
RANCHI,RANCHI  
Jharkhand,834001

5. **The Regional Officer,**  
All India Council for Technical Education  
College of Leather Technology Campus  
Block LB, Sector III, Salt Lake City  
Kolkata - 700 098, West Bengal

6. **Guard File(AICTE)**

Note: Validity of the Course details may be verified at <http://www.aicte-india.org/>.

\*\* Individual Approval letter copy will not be communicated through Post/Email. However, consolidated list of Approved Institutions(bulk) will be shared through official Email Address to the concerned Authorities mentioned above.

*This is a computer generated Statement. No signature Required*

# **ACCOUNTED AUDITED STATEMENT**



**K.CHITLANGIA & CO.**  
**Chartered Accountants**  
**Krishna Path, Sheoganj**  
**Harmu, Ranchi-1**  
**Date: 26.11.2021**

Email Id: khushboo.0394@gmail.com

#### INDEPENDENT AUDITOR'S REPORT

The Members of  
**RAMCHANDRA CHANDRAVANSHI WELFARE TRUST**  
**GARHDEVI MUHALLA ,**  
**GARWHA , JHARKHAND-822114**

We have audited the accompanying standalone financial statements of **Ramchandra Chandravanshi Institute of Technology** Under **RAMCHANDRA CHANDRAVANSHI WELFARE TRUST** ("the Trust"), which comprise the Consolidated Balance Sheet as at 31st March, 2021, and the Statement of Consolidated Income and Expenditure Account and the Consolidated Receipts and Payments Account for the period then ended and a summary of the significant accounting policies and other explanatory information.

In our opinion, the accompanying financial statements give a true and fair view of the financial position of the Trust as at 31st March, 2021, and of its financial performance for the period then ended in accordance with the Accounting Standards issued by the Institute of Chartered Accountants of India (ICAI)

#### *Basis of opinion*

We conducted our audit in accordance with the Standards on Auditing (SAs) issued by ICAI. Our responsibilities under those standards are further described in the Auditor's Responsibilities for the Audit of the Financial Statements section of our report. We are independent of the Trust in accordance with the Code of Ethics issued by ICAI and we have fulfilled our other ethical responsibilities in accordance with the Code of Ethics. We believe that the audit evidence we have obtained is sufficient and appropriate to provide a basis for our opinion.

#### *Responsibilities of Management and Those Charged with Governance for the Financial Statements*

Management of the Trust is responsible for the preparation of these financial statements that give a true and fair view of the state of affairs and results of operations of the Trust in accordance with the accounting principles generally accepted in India. This responsibility includes the design, implementation and maintenance of internal control relevant to the preparation and presentation of the financial statements that give a true and fair view and are free from material misstatement, whether due to fraud or error.

In preparing the financial statements, management is responsible for assessing the Trust's ability to continue as a going concern, disclosing, as applicable, matters related to going concern and using the going concern basis of accounting unless management either intends to liquidate the Trust or to cease operations, or has no realistic alternative but to do so.



### *Auditor's Responsibilities for the Audit of the Financial Statements*

Our objectives are to obtain reasonable assurance about whether the financial statements as a whole are free from material misstatement, whether due to fraud or error, and to issue an auditor's report that includes our opinion. Reasonable assurance is a high level of assurance, but is not a guarantee that an audit conducted in accordance with SAs will always detect a material misstatement when it exists. Misstatements can arise from fraud or error and are considered material if, individually or in the aggregate, they could reasonably be expected to influence the economic decisions of users taken on the basis of these financial statements.

As part of an audit in accordance with SAs, we exercise professional judgment and maintain professional skepticism throughout the audit. We also:

- Identify and assess the risks of material misstatement of the financial statements, whether due to fraud or error, design and perform audit procedures responsive to those risks, and obtain audit evidence that is sufficient and appropriate to provide a basis for our opinion. The risk of not detecting a material misstatement resulting from fraud is higher than for one resulting from error, as fraud may involve collusion, forgery, intentional omissions, misrepresentations, or the override of internal control.
- Obtain an understanding of internal control relevant to the audit in order to design audit procedures that are appropriate in the circumstances, but not for the purpose of expressing an opinion on the effectiveness of the Society's internal control.
- Evaluate the appropriateness of accounting policies used and the reasonableness of accounting estimates and related disclosures made by management.
- Conclude on the appropriateness of management's use of the going concern basis of accounting and, based on the audit evidence obtained, whether a material uncertainty exists related to events or conditions that may cast significant doubt on the Trust's ability to continue as a going concern. If we conclude that a material uncertainty exists, we are required to draw attention in our auditor's report to the related disclosures in the financial statements or, if such disclosures are inadequate, to modify our opinion. Our conclusions are based on the audit evidence obtained up to the date of our auditor's report. However, future events or conditions may cause the Trust to cease to continue as a going concern.

We communicate with those charged with governance regarding, among other matters, the planned scope and timing of the audit and significant audit findings, including any significant deficiencies in internal control that we identify during our audit.



In our opinion and to the best of our information and according to explanations given to us, the said accounts gives a true and fair view in conformity with the accounting principles generally accepted in India.

- a. In the case of the Consolidated Balance Sheet of the state of affairs of the above named Trust as on 31st March, 2021.
- &
- b. In the case of the Income & Expenditure Account, of the **Deficit** of the above named Trust for the year ended 31.03.2021.

For K.CHITLANGIA & CO.  
Chartered Accountants  
(Firm Reg.No. 024106C)



Place : RANCHI  
Date : 26.11.2021  
UDIN : 21435919AAAAAH9357

CA. Khushboo Chitlangia  
Proprietor  
M.N. 435919

**RAMCHANDRA CHANDRAVANSHI INSTITUTE OF TECHNOLOGY**  
**UNDER RAMCHANDRA CHANDRAVANSHI WELFARE TRUST**  
**GARHDEVI MUHALLA, GARWHA, JHARKHAND-822114**  
**BALANCE SHEET AS ON 31.03.2021**

LIABILITIES	AMOUNT RS.	ASSETS	AMOUNT RS.
Capital	(57,509,054.00)	<b>Fixed Assets</b>	62,427,690.46
Add:- Excess of Expenditure Over Income	<u>2,719,500.39</u>	As per Schedule-2	
Development Fund	14,923,288.00	<b>Loans &amp; Advances</b>	
Grant From Govt. of Jharkhand	70,089,000.00	As per Schedule -3	10,824,903.88
<b>Loans(Liability)</b>		<b>Current Assets</b>	
As per Schedule-1	54,206,174.30	TDS	48,243.00
<b>CURRENT LIABILITIES &amp; PROVISIONS</b>		FD Allahabad bank	3,500,000.00
EPF Payable	162,682.00	FD SBI	1,000,000.00
Sundry Creditors	4,908,379.00	Int accrued on FDR	5,184,501.00
	5,071,061.00	Security Deposit	250,000.00
		<b>Cash &amp; Cash Equivalents</b>	
		HDFC-1052	299,062.72
		SBI-0780	267,148.21
		SBI-1280	46,276.72
		Cash	<u>213,142.92</u>
			825,630.57
<b>TOTAL RS.</b>	<b>84,060,968.91</b>	<b>TOTAL RS.</b>	<b>84,060,968.91</b>

Notes on account as per schedule-3  
In terms of our report of even date.

PLACE: RANCHI  
DATE : 26.11-2021  
UDIN NO: 21435919AAAAAH9357



FOR K. CHITLANGIA & CO  
Chartered Accountant  
FRN NO. 024106C

*Chitlangia*

CA. KHUSHBOO CHITLANGIA  
Proprietor  
MN. 435919

**RAMCHANDRA CHANDRAVANSHI INSTITUTE OF TECHNOLOGY**  
**UNDER RAMCHANDRA CHANDRAVANSHI WELFARE TRUST**  
**GARHDEVI MUHALLA, GARWHA, JHARKHAND-822114**  
**INCOME & EXPENDITURE ACCOUNT FOR THE YEAR ENDED 31.03.2021**

EXPENDITURE		AMOUNT RS.	INCOME		AMOUNT RS.
To	Salary Expenses	18,122,541.00	By	Admission Fee	122,060.00
To	Advertisement Expenses	193,000.00	By	Bonafide Fee	10,450.00
To	Bank Charges	6,856.84	By	Clc & Cc Fee	19,200.00
To	Canteen Expenses	29,820.00	By	Examination Fee	1,238,519.00
To	Consultancy	14,400.00	By	Fine Fee	4,800.00
To	Domain Expenses	27,755.43	By	Migration Fee	114,000.00
To	Electricity Expenses	52,102.00	By	Other Fee	42,600.00
To	Examination Expenses	637,040.00	By	Processing Fees	5,000.00
To	Fuel & Oil Expenses	239,463.00	By	Provisinal Fee	8,100.00
To	Function Expenses	44,540.00	By	Registration Fee	227,500.00
To	Gardening Expenses	149,280.00	By	Transportation Fee	220,530.00
To	General Insurance	118,042.16	By	T R Fee	2,920.00
To	Hire Charges	48,200.00	By	Tuition Fee	19,562,297.00
To	Mic Expenses	33,390.00	By	Interes on FDR	576,330.00
To	News Paper Expenses	13,788.00	By	Misc. Receipts	16,856.00
To	Office Expenses	368,233.50	By	Sb Interest	3,351.00
To	P F Administration Charges	44,597.00	By	Excess of Expenditure Over Income	2,719,500.39
To	Printing Expenses	147,493.00			
To	Provision Certificate Expenses	22,715.00			
To	Resigtration Expenses	342,000.00			
To	Repair Expenses	1,500.00			
To	Repair & Maintenance Expenses	349,842.46			
To	Road Tax	47,600.00			
To	Staff Uniform	12,500.00			
To	Trevelling Expenses	24,964.00			
	dep	3,782,350.00			
TOTAL RS.		24,894,013.39	TOTAL RS.		24,894,013.39

Notes on account as per schedule-3  
In terms of our report of even date.

PLACE: RANCHI  
DATE : 26.11-2021  
UDIN NO: 21435919AAAAAH9357



FOR K. CHITLANGIA & CO  
Chartered Accountant  
FRN NO. 024106C

*Chitlangia*

CA. KHUSHBOO CHITLANGIA  
Proprietor  
MN. 435919

**RAMCHANDRA CHANDRAVANSHI INSTITUTE OF TECHNOLOGY**  
**UNDER RAMCHANDRA CHANDRAVANSHI WELFARE TRUST**  
**GARIHDEVI MUHALLA, GARWHA, JHARKHAND-822114**  
**RECEIPTS & PAYMENT ACCOUNT FOR THE YEAR ENDED 31.03.2021**

RECEIPTS		AMOUNT RS.	PAYMENT		AMOUNT RS.
To	Opening Balance		By	Ramchandra Chandravanshi College of Physical	140,788.00
	HDFC-1052		By	Ramchandra Chandravanshi Industrial Training	77,720.00
	SBI-0780	67,701.92	By	Shahdeo Chandravanshi B.ED College	50,011.80
	SBI-1280	1,053,069.16	By	Sohari Chandravanshi Nursing College	229,064.90
	Cash	98,993.00	By	Tetri Chandravanshi Pharmacy College	408,400.00
		1,219,764.08	By	EPF payable	215,611.00
			By	P F Employee's Share	942,048.00
To	Ramchandra Chandravanshi College of Physical Edu.	1,030,788.00	By	Sundry Creditors	51,661.00
To	Ramchandra Chandravanshi Industrial Training Cen.	227,720.00	By	Air Conditioner	44,500.00
To	Ramchandra Chandravanshi Polytechnic Institute	832,600.00	By	Battery	33,000.00
To	Shahdeo Chandravanshi B.ED College	2,830,000.00	By	Building Under Construction	4,430,407.46
To	Sohari Chandravanshi Nursing College	1,239,600.00	By	Computer	45,500.00
To	Tetri Chandravanshi Pharmacy College	1,210,000.00	By	Xerox Machine	150,000.00
To	Loans & Advances (Asset)	3,083,134.87	By	TDS	5,016.00
To	Admission Fee	122,060.00	By	Loans & Advances (Asset)	5,660,497.75
To	Bonafide Fee	10,450.00	By	Advertisement Expenses	193,000.00
To	Clc & Cc Fee	19,200.00	By	Bank Charges	6,856.84
To	Examination Fee	1,238,519.00	By	Canteen Expenses	29,820.00
To	Fine Fee	4,800.00	By	Consultancy Fee	14,400.00
To	Migration Fee	114,000.00	By	Domain Expenses	27,755.43
To	Other Fee	42,600.00	By	Electricity Expenses	52,102.00
To	Processing Fee	5,000.00	By	Examination Expenses	637,040.00
To	Provisinal Fee	8,100.00	By	Fuel & Oil Expenses	259,463.00
To	Registration Fee	227,500.00	By	Function Expenses	34,540.00
To	Transport Fee	205,530.00	By	Gardening Expenses	149,280.00
To	T R Fee	2,920.00	By	General Insurance	118,042.16
To	Tuition Fee	19,582,297.00	By	Hire Charges	48,200.00
To	Misc Receipts	16,856.00	By	Mic Expenses	33,390.00
To	Sb Interest	3,351.00	By	News Paper Expenses	13,788.00
To			By	Office Expenses	368,233.50
To			By	P F Administration Charges	41,327.00
To			By	Printing Expenses	147,493.00
To			By	Provision Certificate Expenses	22,715.00
To			By	Resigtration Expenses	342,000.00
To			By	Repair Expenses	1,500.00
To			By	Repair & Maintenance Expenses	349,842.46
To			By	Road Tax	47,600.00
To			By	Staff Uniform	12,500.00
To			By	Trevelling Expenses	24,964.00
To			By	Salary Expenses	16,991,081.00
To			By	Closing Balance	
				HDFC-1052	299,062.72
				SBI-0780	267,148.21
				SBI-1280	46,276.72
				Cash	213,143.00
					825,630.65
TOTAL RS.		33,276,789.95	TOTAL RS.		33,276,789.95

Notes on account as per schedule-3  
In terms of our report of even date.



PLACE: RANCHI  
DATE : 26.11-2021  
UDIN NO: 21435919AAAAAH9357

FOR K. CHITLANGIA & CO  
Chartered Accountant  
FRN NO. 024106C

*K. Chitlangia*  
CA. KHUSHBOO CHITLANGIA  
Proprietor  
MN. 435919

**Ramchandra Chandravansi Institute of Technology**  
**Loans (Liability) Schedule-1**

Particulars	Balance
ANUP KUMAR SINGH	1,320,000.00
RAJESH KUMAR SINHA	2,295,000.00
RAMCHANDRA CHANDRAVANSI	170,624.00
RAMCHANDRA CHANDRAVANSI COLLEGE OF PHYSICAL EDUCAT	7,143,313.00
RAMCHANDRA CHANDRAVANSI INDUSTRIAL TRAINING CENTER	4,377,128.00
RAMCHANDRA CHANDRAVANSI POLYTECHNIC INSTITUTE	9,575,620.00
SHAHDEO CHANDRAVANSI BED COLLEGE	16,916,658.00
SIBESAR CHANDRAVANSI INTER COLLEGE	2,525,000.00
SIBESAR CHANDRAVANSI DEGREE COLLEGE	442,000.00
SOHARI CHANDRAVANSI COLLEGE OF NURSING	(25,023.80)
SOHARI CHANDRAVANSI NURSING SCHOOL	4,549,099.10
TETRI CHANDRAVANSI COLLEGE OF EDUCATION	2,100,501.00
TETRI CHANDRAVANSI PHARMACY COLLEGE	2,816,255.00
<b>Grand Total</b>	<b>54206174.30 Cr</b>



# Fixed Assets Schedule-2

PARTICULAR	After 01/10/2020	TOTAL RS.	LESS: SOLD/ DONATION	LESS: DEPRECIATION	AMOUNT(RS.) ON 31/03/2021
Battery	-	33,000.00	-	13,200.00	19,800.00
Building	-	36,540,436.00	-	-	36,540,436.00
Building Under Construction	2,526,571.46	5,404,302.46	-	-	5,404,302.46
Bus	-	381,338.00	-	57,201.00	324,137.00
Computer	27,000.00	1,782,822.00	-	707,729.00	1,075,093.00
Ceesta Car	-	967,366.00	-	145,105.00	822,261.00
Fortuner	-	632,670.00	-	94,901.00	537,769.00
Furniture & Fixture	-	5,388,268.00	-	538,827.00	4,849,441.00
Generator	-	9,450.00	-	1,418.00	8,032.00
Indica Car	-	76,583.00	-	11,487.00	65,096.00
Laboratory Equipments	-	6,946,951.00	-	1,042,043.00	5,904,908.00
Library Books	-	506,768.00	-	50,677.00	456,091.00
Office Equipments	-	294,967.00	-	44,245.00	250,722.00
Software	-	83,908.00	-	12,586.00	71,322.00
Stadium	-	6,892,123.00	-	1,033,818.00	5,858,305.00
Television	-	5,129.00	-	769.00	4,360.00
Vehicle	-	69,459.00	-	10,419.00	59,040.00
Air Conditioner	-	44,500.00	-	6,675.00	37,825.00
Xerox Machine	150,000.00	150,000.00	-	11,250.00	138,750.00
<b>TOTAL</b>	<b>2,703,571.46</b>	<b>66,210,040.46</b>	<b>-</b>	<b>3,782,350.00</b>	<b>62,427,690.46</b>



Loans & Advance schedule-3	
Particulars	AMOUNT
ADV FOR FIRE SAFTY ENGG. WORKS	400,000.00
ADV. FOR LAND	800,000.00
ADV. TO AYURVEDA COLLEGE	106,000.00
Bhagmani CHANDRAVANSHI PUBLIC SCHOOL	1,737,258.44
CHANDRAVANSHI EDUCATIONAL FOUNDATION	4,478,207.00
CHANDRAVANSHI WELFARE TRUST	15,000.00
GARHWA POLYTECHNIC	1,842.00
Laxmi Chandravanshi Degree College	261,000.00
Ramchandra Chandravanshi University	(1,106,052.40)
RAMCHANDRA CHANDRAVANSHI WELFARE TRUST	3,417,809.44
Sai Baba Welfare Trust	250,000.00
SOHARI CHANDRAVANSHI PARAMEDICAL INSTITUTE	238,759.40
WOMENS ITI	225,080.00
<b>Grand Total</b>	<b>10,824,903.88</b>



UNDER

**BALANCE SHEET AS AT 31ST MARCH 2020**

**80375336.00**

Date: 01/12/2020.

0.00	80375336.00
------	-------------

(B.K. Ishwar)  
Proprietor



**RAMCHANDRA CHANDRAVANSHI INSTITUTE OF TECHNOLOGY**  
**UNDER**  
**RAMCHANDRA CHANDRAVANSHI WELFARE TRUST**  
**INCOME & EXPENDITURE ACCOUNT FOR THE YEAR ENDED ON 31ST MARCH 2020**

EXPENDITURE	Amount	INCOME	Amount
	Rs P		Rs P
To Salary & Wages	27358350.00	By Fees Receipts	30021858.00
" Advertisement Expenses	363200.00	" Other Receipt	3616876.00
" Regn & Affiliation Exps	565500.00	" Interest Accd On FDR	609079.00
" Electricity Exps	81503.00	" S.B.Intt	445.00
" Examination Exps	2464708.00	" Excess of Expenditure Over	10001514.00
" Gardening Expenses	1374.00	Income	
" EPF & Adm. Exp	1410964.00	" Rounding Off	1.00
" Miscellaneous Expenses	281580.00		
" Office Exps	349247.00		
" Insurance & Road Tax	33537.00		
" News Paper & Magazine	16667.00		
" Printing & Stationery Exps	128782.00		
" Repair & Maintain Exps	643885.00		
" Consultancy Exps	45600.00		
" Puja & Subscription	18400.00		
" Fuel & Oil Exps	893500.00		
" Staff Welfare Exp	53735.00		
" Library exps	41396.00		
" Laboratory Exps	102026		
" Sports exps	1570.00		
" Telephone & Postage Exps	50060.00		
" Function & Ceromony Exp	118835.00		
" Travelling Expenses	547237.00		
" Bank Charges & Interest	30986.00		
" Provisional Certificate exps	27740.00		
" Depreciation	8619391.00		

44249773.00

0.00 44249773.00

Place: Ranchi

Date: 6/1/2020



For ISHWAR & CO.

Chartered Accountants

(B.K. Ishwar)  
Proprietor

**RAMCHANDRA CHANDRAVANSHI INSTITUTE OF TECHNOLOGY**  
**UNDER**  
**RAMCHANDRA CHANDRAVANSHI WELFARE TRUST**

**SCHEDULE : A: FIXED ASSETS : ANNEXED TO AND FORMING PART OF THE BALANCE SHEET AS AT 31.03.2020**

S No	PARTICULARS	Rate	Op Balance As on 1.04.18	Addition during the Yr Before	After	Transf Dug the Year	Total	Depreciation For the Year	Closing Balance 31.03.19
1	Building	10%	28786885.00	11813599.00			40600484.00	4060048.00	36540436.00
2	Stadium	10%	7657915.00				7657915.00	765792.00	6892123.00
3	Vehicle	15%	81717.00				81717.00	12258.00	69459.00
4	Laboratory Equipments	15%	8172883.00	30390.00	4699.00		8172883.00	1225932.00	6946951.00
5	Office Equipments	15%	311516.00				346605.00	51638.00	294967.00
6	Library Books	40%	844613.00				844613.00	337845.00	506768.00
7	Generator	15%	11118.00		38140.00		11118.00	1668.00	9450.00
8	Computer	40%	2738793.00	105890.00			2882823.00	1145501.00	1737322.00
9	Furniture & Fixture	10%	5986964.00		973895.00		5986964.00	598696.00	5388268.00
10	Building Under Constn						973895.00		973895.00
11	Indica Car	15%	90098.00				90098.00	13515.00	76583.00
12	Fortuner	15%	744318.00				744318.00	111648.00	632670.00
13	Bus	15%	448633.00				448633.00	67295.00	381338.00
14	Television	15%	6034.00				6034.00	905.00	5129.00
15	Creta Car	15%	1138078.00				1138078.00	170712.00	967366.00
16	Software	40%	139846.00				139846.00	55938.00	83908.00
17			57159411.00	11949879.00	1016734.00		70126024.00	8619391.00	61506633.00



**RAMCHANDRA CHANDRAVANSHI INSTITUTE OF TECHNOLOGY**

**UNDER**

**RAMCHANDRA CHANDRAVANSHI WELFARE TRUST**

**BALANCE SHEET AS AT 31ST MARCH 2019**

LIABILITIES	Rs	P	ASSETS	Rs	P
<b>CAPITAL FUND</b>			<b>FIXED ASSETS</b>		
			(As Per Schedule A annd)	68973010.00	
Opening Balance	-13125346.00				
Add : Recevd From Trust	323222.00		<b>CURRENT ASSETS</b>		
Add : Excess Of Expenditure			Security Deposit	250000.00	
Over Income	-10322171.00		Cash in hand	51220.00	
	-23124295.00		(As certified by the Management		
Less : Transfer to Trust	-21663548.00		Cash at Bank:		
TDS			S.B.I BishramPur 37320201280	49274.00	
	-44787843.00		S.B.I A/C NO-31512590780	9682.00	
Capital Grant From			Fixed Deposit With Allahabad	3500000.00	
Govt of Jharkhand	70089000.00		Bank-Garhwa May 2008		
Development Fund	12977400.00		SBI Bishrampur	1000000.00	
			Interest Accd On FDR	4103228.00	
<b>Current Liabilities:</b>			Fees Receivable	196436.00	
Sundry Creditors	8402023.00		Laxmi Chandravanshi Degree	261000.00	
Ramchandra Chandravanshi			College		
College Of Physical Educatio	4137273.00		Bhagmani Chandravanshi	1858588.00	
Industrial Trainning Cener	4235000.00		Public School		
Polytechnic Institute	7307044		Ramchandra Polytechnic Inst		
Sahadeo BED College	9738850.00		Womens Govt. ITI	225080.00	
Sibeshwar Degree College	442000.00		Adv to Ayurveda College	106000.00	
Sibeshwar Inter College	2525000.00		Chandravanshi Education Foudation	4478207.00	
Tetri College of Education	2100501.00		Sohari Chandravanshi Para		
Tetri Pharmacy College	1492167.00		Medical Institute	388000.00	
Sohari Chand Nursing School	1078500.00		Ram Chandra Chandravanshi		
Anup Kumar Singh	1320000.00		University	6500.00	
Rajesh Kumar Sinha	2295000.00		Salary Advance	20000.00	
Ramchandra Chandravanshi	170624.00		Chandravanshi Welfare Trust	15000.00	
Stipend Refundable	1747950.00				
EPF Payable	220736.00				

**85491225.00**

Place: Ranchi

Date: 30/11/2019.



**For ISHWAR & CO.**

**Chartered Accountants**

(B.K. Ishwar)  
Proprietor

**0.00 85491225.00**

**RAMCHANDRA CHANDRAVANSHI INSTITUTE OF TECHNOLOGY**  
**UNDER**  
**RAMCHANDRA CHANDRAVANSHI WELFARE TRUST**  
**INCOME & EXPENDITURE ACCOUNT FOR THE YEAR ENDED ON 31ST MARCH 2019**

EXPENDITURE	Amount		INCOME	Amount	
	Rs	P		Rs	P
To Salary & Wages	27135065.00		By Fees Recelpts	35742501.00	
" Advertisement Expenses	532142.00		" Other Recelpt	2949547.00	
" Admission Exps	909023.00		" Interest Accd On FDR	405000.00	
" Regn & Affiliation Exps	790690.00		" S.B.Intt	2032.00	
" Electricity Exps	359584.00		" Misc Recelpt		
" Examination Exps	1766700.00		" Excess of Expenditure Over	10322171.00	
" Gardening Expenses	138650.00		Income		
" EPF & Adm. Exp	2441967.00				
" Technical Expenses	322969.00				
" Miscellaneous Expenses	792874.00				
" Training & Placement	1000.00				
" Office Exps	356925.00				
" Insurance & Road Tax	243124.00				
" News Paper & Magazine	20284.00				
" Printing & Statonery Exps	277721.00				
" Work Shop & Lab. Exp	109265.00				
" Repair & Maintain Exps	908971.00				
" Consultancy Exps	25000.00				
" Puja & Subscription	32600.00				
" Fuel & Oil Exps	2150000.00				
" Staff Welfare Exp	91500.00				
" Games & Sports	32660.00				
" Proffessional exps					
" Canteen Exps (net)	110950.00				
" Library exps	67525.00				
" Telephone & Postage Exps	51229.00				
" Audit Exps	63268.00				
" Function & Ceromony Exp	159530.00				
" Travelling Expenses	385515.00				
" Bank Charges & Interest	5761.00				
" Computer Server Charges					
" Provisional Certificate exps					
" Depreciation	9138759.00				
	<u>49421251.00</u>			<u>0.00</u>	<u>49421251.00</u>

Place: Ranchi

Date: 30/10/2019,



For ISHWAR & CO.

Chartered Accountants

(B.K. Ishwar)  
Proprietor

**RAMCHANDRA CHANDRAVANSHI INSTITUTE OF TECHNOLOGY**  
**UNDER**  
**RAMCHANDRA CHANDRAVANSHI WELFARE TRUST**

**SCHEDULE :A: FIXED ASSETS : ANNEXED TO AND FORMING PART OF THE BALANCE SHEET AS AT 31.03.2019**

S No	PARTICULARS	Rate	Op Balance As on 1.04.18	Addition during the Yr		Transf Dug the Year	Total	Depreciation For the Year	Closing Balance 31.03.19
				Before	After				
1	Building	10%	31985428.00				31985428.00	3198543.00	28786885.00
2	Stadium	10%	8508795.00				8508795.00	850880.00	7657915.00
3	Vehicle	15%	96138.00				96138.00	14421.00	81717.00
4	Laboratory Equipments	15%	9615156.00				9615156.00	1442273.00	8172883.00
5	Office Equipments	15%	366489.00				366489.00	54973.00	311516.00
6	Library Books	40%	1407688.00				1407688.00	563075.00	844613.00
7	Generator	15%	13080.00				13080.00	1962.00	11118.00
8	Computer	40%	4327005.00	237649.00			4564654.00	1825861.00	2738793.00
9	Furniture & Fixture	10%	6610182.00	42000.00			6652182.00	665218.00	5986964.00
10	Building Under Constn		9860691.00	1952908.00			11813599.00	0.00	11813599.00
11	Indica Car	15%	105998.00				105998.00	15900.00	90098.00
12	Fortuner	15%	875668.00				875668.00	131350.00	744318.00
13	Bus	15%	527804.00				527804.00	79171.00	448633.00
14	Television	15%	7099.00				7099.00	1055.00	6034.00
15	Creta Car	15%	1338915				1338915.00	200837.00	1138078.00
16	Software	40%	233076.00				233076.00	93230.00	139846.00
			75879212.00				75879212.00	9138759.00	66873010.00

